

THE STATE OF SOUTH CAROLINA,  
COUNTY OF Greenville

FILED  
GREENVILLE CO. S. C.

JUN 16 8 21 AM 1948

OLLIE FARNSWORTH  
R. M. C.

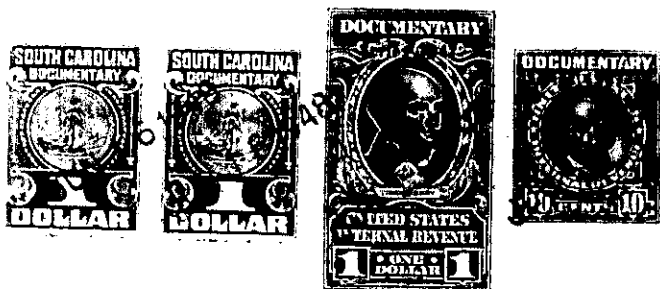

KNOW ALL MEN BY THESE PRESENTS, That... I, J. W. Black,

in the State aforesaid, in consideration of the sum of Five Hundred Seventy Five and 10/100

Dollars

to me in hand paid at and before the sealing of these presents

by Mrs. Daisy Cole

(the receipt whereof is hereby acknowledged), have granted, bargained, sold and released, and by these presents do grant, bargain, sell and release unto the said Mrs. Daisy Cole, her Heirs and

assigns forever

all that piece, parcel or lot of land in Highland Township, Greenville

County, State of South Carolina, lying on the western side of the Greer-Cowansville Road (now State Highway No. 14) being a part of the lot conveyed to me by deed recorded in the office of the R. M. C. for Greenville County in Deed Book 43 at page 511 and part of another tract formerly owned by Richard Kemp, the Kemp deed being recorded in Vol. 9 at page 339, being bounded on the north and west by other lands of myself, on the east by the said State Highway No. 14 and the old Rutherford road (now abandoned) and lands formerly of the W. K. Hill Estate and on the south by lands Crover Turner, and having the following courses and distances, to wit :-

Beginning on a nail and stopper in the center of the State Highway No. 14, joint corner of the former W. K. Hill tract, and run thence with the line of the said tract and a ditch S. 33-45 W. 147 feet to a stake in the old Rutherford and Greenville road; thence with the said old road S. 0-55 W. 100 feet to a bend; thence S. 11-40 E. 215 feet to a stake in the said old road and on the Crover Turner line; thence with the said line S. 72-45 W., crossing a branch, 72 feet to a stake on the said line; thence a new line N. 11-40 E. 580 feet to a stake on the west side of the branch; thence N. 78-20 E. 249 feet to a nail and stopper in the center of the State Highway No. 14 (stake back on line at 15 feet); thence with the center of the said highway S. 23-32 E. 100 feet to a bend; thence S. 14-37 E. 131 feet to the beginning corner, and containing Two and Four Tenths (2.4) Acres, more or less.

The above described land is the same conveyed to me by  
on the day of  
19 , deed recorded in office Register of Mesne Conveyance for  
County, in Book Page

TOGETHER with all and singular the Rights, Members, Hereditaments and Appurtenances to the said Premises belonging, or in anywise incident or appertaining.

TO HAVE AND TO HOLD all and singular the Premises before mentioned unto the said  
Mrs. Daisy Cole, her  
Heirs and Assigns forever.