

PARCEL NO. 2

Also all that piece, parcel or lot of land in Greenville Township, Greenville County, State of South Carolina, in Ward 5 of the City of Greenville, known and designated as tract number one (1) on the plat described in the first paragraph of this deed and having the following metes and bounds, to-wit:

BEGINNING at an iron pin at the Northwest corner of said tract number two (2) and running thence S 64-56 E 38.7 feet to an iron pin; thence N 60-30 W 38.6 feet to an iron pin; thence S 29-21 W 3 feet to an iron pin at the point of the beginning.

It being the intention of the grantors herein to convey to the grantee that triangular strip of land above described lying on the Northeastern side of the mill fence of the grantee.

The grantee assumes and agrees to pay the 1948 State and County and City taxes.

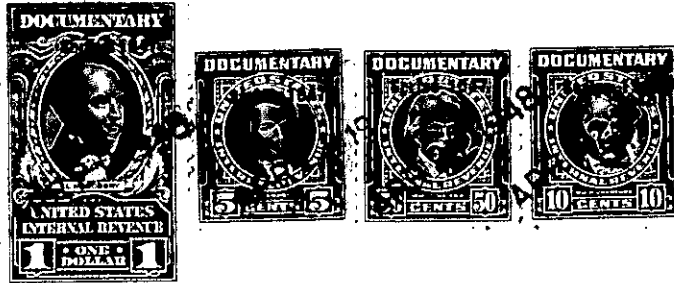

The above described land is a portion of the same conveyed to ~~me~~^{us} by C. F. Putman on the 10th day of October 1947 deed recorded in office of Register of Mesne Conveyance for Greenville County, in Book 324 Page 131.

TOGETHER with all and singular the rights, members, hereditaments and appurtenances to the said premises belonging or in anywise incident or appertaining.

TO HAVE AND TO HOLD all and singular the premises before mentioned unto the said Brandon Corporation, its successors

~~me~~ and assigns forever.

AND we do hereby bind ourselves and our heirs, executors and administrators, to warrant and forever defend all and singular the said premises unto the said

Brandon Corporation, its successors

~~me~~ and assigns against us and our heirs and every other person whomsoever lawfully claiming, or to claim the same or any part thereof.