

THE STATE OF SOUTH CAROLINA,
COUNTY OF GREENVILLE

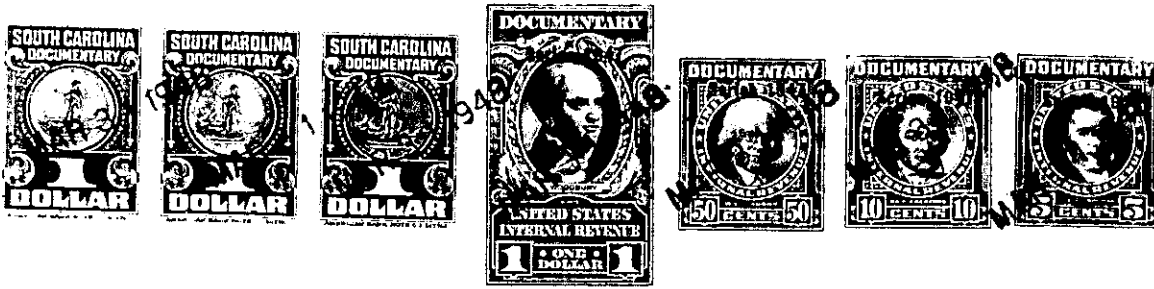

KNOW ALL MEN BY THESE PRESENTS, That I, Elsie D. Craft,
.....
in the State aforesaid, in consideration of the sum of .. Fifteen hundred .. (\$1,500.00)
..... Dollars
to me in hand paid at and before the sealing of these presents
by William S. Woolard and Ella J. Woolard
(the receipt whereof is hereby acknowledged), have granted, bargained, sold and released, and by these
presents do grant, bargain, sell and release unto the said William S. Woolard and Ella J. Woolard

all that piece, parcel or lot of land in Paris Mountain Township, Greenville
County, State of South Carolina and more fully described as follows:

BEGINNING at a stake on the edge of a road leading from the
Haynsworth Road to the Cedar Lane Road, at the southwest corner of
Charles M. Ballenger's land, and running thence with his line N. 15-13 W.
750 feet to a stake; thence S. 51 W. 320 feet, more or less, to a stake,
which is 27.5 feet from Farr's line; thence S. 19.16 E. parallel with
said Farr's line and 27.5 feet distant therefrom, 615 feet, more or
less, to a stake on the edge of the road leading from the Haynsworth
Road to the Cedar Lane Road; and thence with said road N. 75-52 E.
249.7 feet to the beginning corner.

Taxes for the year 1948 will be paid by the grantees.

The above described land is the same conveyed to me by
..... on the day of
19 .., deed recorded in office Register of Mesne Conveyance for
..... County, in Book Page

TOGETHER with all and singular the Rights, Members, Hereditaments and Appurtenances to the
said Premises belonging, or in anywise incident or appertaining.

TO HAVE AND TO HOLD all and singular the Premises before mentioned unto the said
..... William S. Woolard and Ella J. Woolard, their
..... Heirs and Assigns forever.