

THE STATE OF SOUTH CAROLINA,

APR 8 9 43 AM 10:3
W. A. SEYBT & CO.
R. M. O.

COUNTY OF Greenville

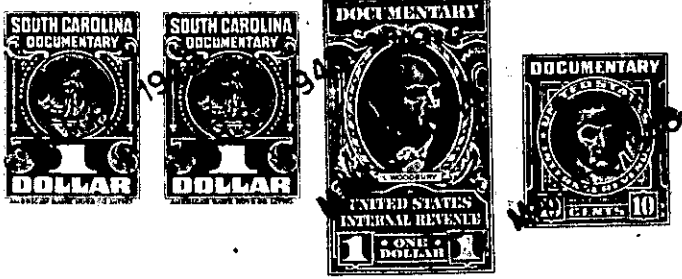

KNOW ALL MEN BY THESE PRESENTS, That I, William H. Odom

in the State aforesaid, in consideration of the sum of One Thousand (\$1000.00) Dollars and the Assumption of a certain mortgage in favor of W. H. Arnold, Attorney, in ~~the~~ the original amount of \$1500.00.

to me in hand paid at and before the sealing of these presents by Hodges Hightower

(the receipt whereof is hereby acknowledged), have granted, bargained, sold and released, and by these presents do grant, bargain, sell and release unto the said Hodges Hightower

all that piece, parcel or lot of land in Saluda Township, Greenville County, State of South Carolina, about twenty miles from Greenville Court House, on branch waters of North Saluda River, on the Tigerville Road, and having the following mates and bounds, to-wit:

BEGINNING at a point, long pine near the top of the mountain and running thence S. 39-30 E. 1808 feet to a stone; thence S. 42-00 E. 575 feet to a stone; thence S. 52-00 E. 680 feet to a stone; thence S. 25-30 E. 875 feet to a stone; thence N. 84-30 E. 400 feet to a stone or point in the center of the branch corner of Lots Nos. 1 and 3 on a plat hereinafter referred to; thence with the said branch as the line N. 20-15 W. 168 feet to a point in said branch; thence N. 23-10 E. 200 feet to a point in said branch; thence still with the said branch N. 4-15 E. 334 feet to a point in said branch; thence up the branch N. 67-15 E. 128 feet to a point in the branch; thence still with the said branch N. 15-00 W. 574 feet to the center of the bridge over the said branch; thence N. 35-45 E. 375 feet to center of another bridge over another branch; thence N. 20-30 W. 200 feet to a stone; thence N. 10-15 W. 800 feet to a stone; thence N. 82-35 W. 550 feet to a stone; thence N. 5-50 W. 1200 to a stone; thence N. 32-30 W. 380 feet to a stone; thence S. 69-00 W. 1262 feet to a chestnut oak (now stone) thence S. 52-30 W. 1006 feet to the point and place of the beginning, and containing one hundred and thirty-seven and one-half acres, more or less, and being Trect No. 3 of the subdivision of the real estate of William Turner, deceased. The above description is in accord with plat of Dalton and Neves, dated April, 1931.