

GREENVILLE CO. S. C.

MAR 8 2 21 PM 1943

COLLECTOR GENERAL R. S. C.

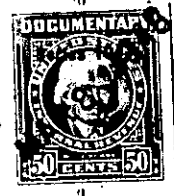

THE STATE OF SOUTH CAROLINA,
COUNTY OF GREENVILLE.



For True Consideration See Affidavit
Book 11 Page 38

KNOW ALL MEN BY THESE PRESENTS, That I, E. C. Salter.....

.....
in the State aforesaid, in consideration of the sum of Ten.....
(\$10.00)..... Dollars
and other valuable considerations
to..... me..... in hand paid at and before the sealing of these presents
by Berdella G. Marks.....

(the receipt whereof is hereby acknowledged), have granted, bargained, sold and released, and by these presents
do grant, bargain, sell and release unto the said Berdella G. Marks, her Heirs and Assigns,
forever:

All that piece, parcel or tract of land situate, lying and being
on the West side of a surface treated road leading South from the
Scuffletown Road (sometimes referred to as the Woodruff Road) about
five miles Southeast of the Greenville County Court House, in Butler
Township, Greenville County, South Carolina containing 18.48 acres
and being shown as the greater portion of Tract No. 3 on Plat of
property of J. W. Norwood, made by W. J. Riddle, Surveyor, March 6,
1936, in the R. M. C. Office for Greenville County, S. C. in Plat
Book "I", Page 54 (see also Plat Book "K", pages 139 and 140) and
having according to said plat the following metes and bounds, to wit:

BEGINNING at an iron pin on the East side of said surface treat-
ed road, joint corner of Tracts 3 and 4 and running thence with the
line of Tract 4 S. 43-0 W. 909 feet to an iron pin; thence N. 16 -
55 W. 1276 feet to an iron pin in branch at corner of other property
of E. C. Salter; thence along line of other property of Salter N.
77-0 E. 764 feet to an iron pin on the East edge of said surface treat-
ed road; thence along the East edge of said road S. 19-0 E. 766.2
feet to the beginning corner.

This is a portion of that property conveyed to me by deed of
J. W. Norwood, dated October 24, 1942, recorded in the R. M. C. Office
for Greenville County, S. C. in Deed Book 248, Page 248.

The Grantee is to pay 1948 taxes.

261-1-15
(OUT OF 261-1-4)