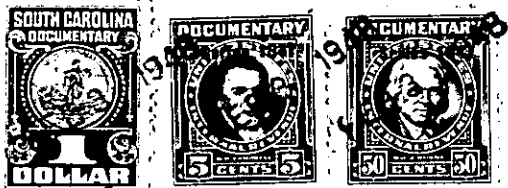

FEB 3 4 54 PM 1948

State of South Carolina,

COUNTY OF GREENVILLE.

OLLIE FARNSWORTH
R. M. C.

Know All Men by These Presents, That I, Sam H. Weathers,

in the State aforesaid, for and in in consideration of the
sum of Five hundred (\$500.00) Dollars, and the assumption of one-half ($\frac{1}{2}$) of
the mortgage debt on this property to Batesburg State Bank, Batesburg, S.C.,
to me paid by Jack D. Hall

in the State aforesaid receipt of which is hereby acknowledged

have granted, bargained, sold and released, and by these presents do grant, bargain, sell and release unto the said
Jack D. Hall, his heirs and assigns forever, all my undivided one-half
($\frac{1}{2}$) interest in and to the following described property, to wit:

All that tract or lot of land in Greenville County,
State of South Carolina, near the City of Greenville,
known as Lots Nos. 9, 11, 12 and 13 as shown on Plat
by Dalton & Neves, April 1942, recorded in Plat Book
K, Page 128, in R.M.C. Office for Greenville County,
and more particularly described as follows:

Beginning at a point on the West side of Washington
Avenue, joint corner of Lots 9 and 8, and running
thence along Washington Avenue N.22-0 W. 65 feet to
an iron pin at corner of Lot 10; thence along the line
of Lot 10, S. 68-0 W. 80.2 feet to an iron pin at the
corner of Lot 11; thence continuing along the line of
Lot 10, N. 78-0 W. 80.5 feet to an iron pin on the
Eastern side of State Highway No. 250; thence along
the East side of said Highway S. 12-0 W. 205.5 feet
to a point at the corner of Lot 14; thence along the
line of Lot 14, S.78-0 E. 139.1 feet to point on the
line of Lot 6; thence N. 3-55 W. along the rear line
of Lots 6, 13, 17, 12, 8 and 11 to a point at the
joint rear corner of Lots 8 and 9; thence along the
dividing line of lots 8 and 9, N. 68-0 E.101.4 feet
to point of beginning.