

197.4 feet to iron pin on the northwest side of Rock Creek Drive; thence with the northwest side of Rock Creek Drive S. 35-17 W. 80.3 feet to beginning corner.

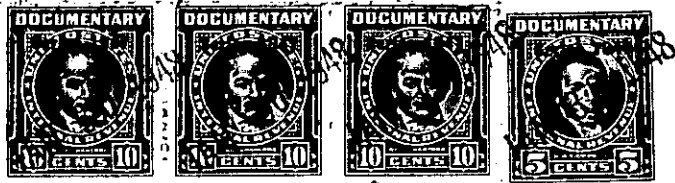
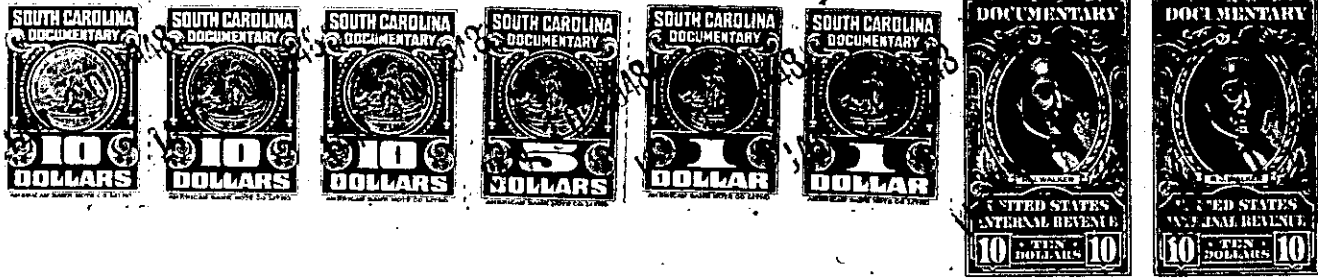

The above described land is the same conveyed to me by J. R. Norman, et al on the 31st day of December 1946 deed recorded in office of Register of Mesne Conveyance for Greenville County, in Book 305 Page 64

TOGETHER with all and singular the rights, members, hereditaments and appurtenances to the said premises belonging or in anywise incident or appertaining.

TO HAVE AND TO HOLD all and singular the premises before mentioned unto the said

J. W. Lindsay and Caroline L. Lindsay, their

heirs and assigns forever.

AND I do hereby bind myself, my heirs, executors and administrators, to warrant and forever defend all and singular the said premises unto the said

J.W. Lindsay and Caroline L. Lindsay, their

heirs and assigns against myself and my heirs and every other person whomsoever lawfully claiming, or to claim the same or any part thereof.

WITNESS my Hand and Seal this 28th day of January in the year of our Lord one thousand nine hundred and forty-eight

Signed, Sealed and Delivered in the Presence of

Handwritten signatures of witnesses, including one that appears to be 'John Douglas'.

Handwritten signature of the grantee, 'Caroline L. Lindsay'.

(SEAL)

(SEAL)

(SEAL)

(SEAL)