

THE STATE OF SOUTH CAROLINA,

COUNTY OF Greenville

FILED
GREENVILLE CO. S. C.

JAN 10 11 42 AM 1948

OLLIE FARNSWORTH
R. M. C.

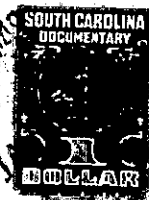
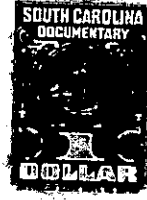
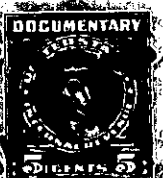
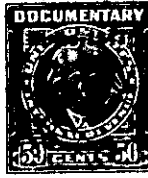

KNOW ALL MEN BY THESE PRESENTS, That ^L We, Olga Richardson and Lilley J. Hyde.....
 in the State aforesaid, in consideration of the sum of Twelve hundred.....
 Dollars
 to us..... in hand paid at and before the sealing of these presents
 by James L. Nelson.....
 (the receipt whereof is hereby acknowledged), have granted, bargained, sold and released, and by these presents
 do grant, bargain, sell and release unto the said James L. Nelson his heirs and
assigns forever

all that piece, parcel or lot of land in Greenville Township, Greenville
 County, State of South Carolina about three miles Southeast from the Greenville
County Court House but now in the City of Greenville, and known and
designated as lots Nos. 133, 134, 135 and 136 of "Marshall Forest "
according to a plat thereof prepared by Dalton and Neves, dated
October 1928, and recorded in the office of the R.M.C. for Greenville
County in plat Book "H" at pages 133 and 134.

Lots 135 and 136 being the same conveyed to Lillian J. Hyde, who
 is the same person as Lillay J. Hyde, by M.L. Ashmore, Delinquent
 Tax Collector, January 31st 1944 as shown by deed recorded in Deed
 Book 260 at page 271.

Lots 133 and 134 being the same lots conveyed to Olga L. Richardson
 by Title Guarantee and Trust Company, as Trustee November 28th
 1928 as shown by Deed recorded in Deed Book 112 page 385.

The above described land is

the same conveyed to me by
on the day of

19 , deed recorded in office Register of Mesne Conveyance for
County, in Book Page

TOGETHER with all and singular the Rights, Members, Hereditaments and Appurtenances to the said
Premises belonging, or in anywise incident or appertaining.

TO HAVE AND TO HOLD all and singular the Premises before mentioned unto the said.....
..... James L. Nelson..... his
..... Heirs and Assigns forever.