

GREENVILLE CO. S. C.

The State of South Carolina

DEC 16 11 38 AM 1947

County of GREENVILLE

OLLIE FARNSWORTH  
R. M. C.

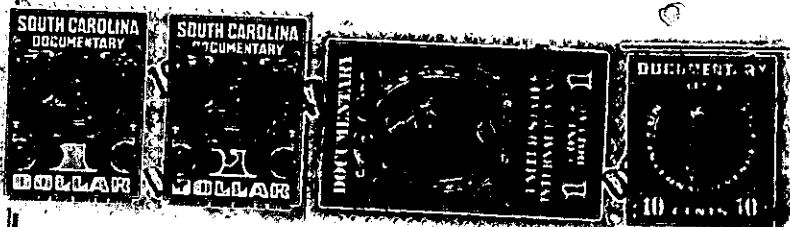

KNOW ALL MEN BY THESE PRESENTS, That I, George C. Albright

in the State aforesaid, in consideration of the sum of Six Hundred Fifty-One and 57/100---  
(\$651.57)-----

----- Dollars,  
to me in hand paid at and before the sealing of these presents by  
Edith M. Langley

(the receipt whereof is hereby acknowledged), have granted, bargained, sold and released, and by these presents do grant, bargain, sell and release unto the said Edith M. Langley, her heirs and assigns, forever:

All that certain piece, parcel or lot of land situate, lying and being on the South side of Camille Avenue, near the City of Greenville, in the County of Greenville, State of South Carolina being shown as the Eastern 37 feet of Lot 7 on plat of property of T. Q. Donaldson, Estate, made by Dalton & Neves, Engineers, April 1935, recorded in the R. M. C. Office for Greenville County in Plat Book H, at page 234 and having according to said plat the following metes and bounds, to-wit:

BEGINNING at an iron pin on the South side of Camille Avenue, joint front corner of Lots 7 and 8 and running thence with the line of Lot 8 S. 8-45 W. 131.4 feet to an iron pin; thence N. 81-15 W. 37 feet to an iron pin in the rear line of Lot 7; thence running through Lot 7 N. 8-45 E. 130 feet more or less to an iron pin on the South side of Camille Avenue; thence with the South side of Camille Avenue S. 84-50 E. 37 feet to the beginning corner.

This is a portion of that lot conveyed to me by Edith M. Langley, by deed dated October 12, 1945, recorded in the R. M. C. office for Greenville County, South Carolina, in Deed Book 231, page 313.

TOGETHER with all and singular the Rights, Members, Hereditaments and Appurtenances to the said Premises belonging, or in anywise incident or appertaining.

TO HAVE AND TO HOLD all and singular the Premises before mentioned unto the said

Edith M. Langley

her

Heirs and Assigns forever.