

THE STATE OF SOUTH CAROLINA, FILED
COUNTY OF Greenville GREENVILLE CO. S. C.

NOV 28 11 21 AM 1941

OLLIE FARNSWORTH
R. M. C.

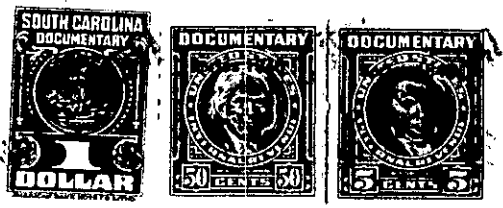

KNOW ALL MEN BY THESE PRESENTS, That I., J. L. Huffman.....
.....
in the State aforesaid, in consideration of the sum of Two Hundred and Fifty-Five.....
(\$255.00)..... Dollars
to me..... in hand paid at and before the sealing of these presents
by Mrs. Annie T. Henderson.....
(the receipt whereof is hereby acknowledged), have granted, bargained, sold and released, and by these presents
do grant, bargain, sell and release unto the said... Mrs. Annia T. Henderson.....

all that piece, parcel or lot of land in Township, Greenville
County, State of South Carolina

All that certain lot or parcel of land situate, lying and being in the County of Greenville, State of South Carolina, better known as Lot No. 11, Section "F", in the property known as Woodville Heights, survey made by W. J. Riddle, in December 1940, and recorded in the office of the Register of Mesne Conveyances for Greenville County, S. C., in Plat Book L, at Pages 14 and 15, to which plat and the record thereof reference is hereby made.

This lot faces 50 ft. on Spruce St., 222.3 ft. on Poplar St., 75 ft. in the rear, and 218.2 ft, on the south side, adjoining lot No. 12.

The above described land is the same conveyed to me by
W. T. Henderson on the 29th day of
October 19 45 , deed recorded in office of Register of Mesne Conveyance for
Greenville County, in Book M Page 398

TOGETHER with all and singular the Rights, Members, Hereditaments and Appurtenances to the said Premises belonging, or in anywise incident or appertaining.

TO HAVE AND TO HOLD all and singular the Premises before mentioned unto the said.....
..... Mrs. Annie T. Henderson, her.....
..... Heirs and Assigns forever.