

THE STATE OF SOUTH CAROLINA,
COUNTY OF
Greenville

FILED
GREENVILLE CO. S. C.

NOV 24 11 04 AM 1947

OLLIE FARNSWORTH
R. M. C.

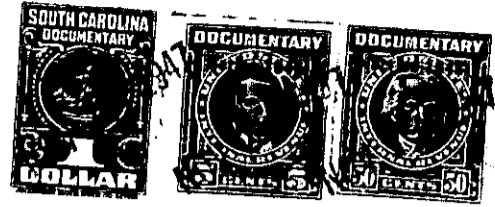

KNOW ALL MEN BY THESE PRESENTS, That ... Robert L. Bryant
.....
in the State aforesaid, in consideration of the sum of ... Three Hundred
..... Dollars
to ... Mrs. Mary Bishop in hand paid at and before the sealing of these presents
by ... Robert L. Bryant
(the receipt whereof is hereby acknowledged), have granted, bargained, sold and released, and by these presents
do grant, bargain, sell and release unto the said ... Mary Bishop

all that piece, parcel or lot of land in Chick Springs Township, Greenville
County, State of South Carolina

About one mile north of Chick Springs, and lying east of St. Mark Road,
and being known and designated as lot Nos. 12, 13 and 14 of a subdivision
of the W. B. Williams property, and having in the aggregate the following
metes and bounds according to plot and survey by H. L. Dunahoo, S. E., Jan. 21, 19
-47, said plat being recorded in the R. M. C. office for Greenville County
in plat Book q Page 121;

Beginning at a stake on the south side of a county road at corner of
lot No. 11 and running thence with line of lot No. 11 in a southeasterly
direction 150 feet to a stake in line of lot No. 43, thence with line
of lots Nos. 43, 42 and 41, N. 65-30 E. 150 feet to stake at corner
of lot No. 15; thence with line of lot no. 15 in a northwesterly direction
150 feet to a stake on the south side of a country road; and thence with
said country road S. 62-48 W. 150 feet to the Beginning Corner.

The above described land is a portion of the same conveyed to me by
on the day of
19 , deed recorded in office Register of Mesne Conveyance for
County, in Book Page

TOGETHER with all and singular the Rights, Members, Hereditaments and Appurtenances to the said
Premises belonging, or in anywise incident or appertaining.

TO HAVE AND TO HOLD all and singular the Premises before mentioned unto the said.....

Mrs. Mary Bishop Her

Heirs and Assigns forever.