

State of South Carolina,

Greenville County

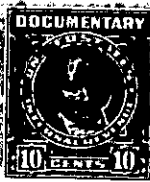

NOV 13 5 01 PM 1947
VOL 320 PAGE 475

OLLIE FARNSWORTH
R.M.C.
GREENVILLE CO. S. C.

NOV 13 5 01 PM 1947

OLLIE FARNSWORTH
R.M.C.

Know all Men by these Presents, That

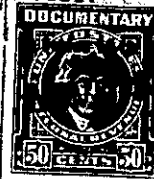

I, Mary G. Traxler



in the State aforesaid,

in consideration of the sum of-----One Thousand Two Hundred and No/100 (\$1200.00)-----Dollars
to me paid by

Henry Papini

in the State aforesaid, the receipt whereof is hereby acknowledged, have granted, bargained, sold and released, and by these presents do grant, bargain, sell and release unto the said

Henry Papini, his heirs and assigns

All ^{those} ~~that~~ pieces parcels or lots of land in Gantt Township, Greenville County, State

of South Carolina, being known and designated as Lots #214, #228 and the adjoining and Westerly one-half (1/2) of Lot #229, Augusta Road Ranches, near the City of Greenville, County of Greenville, State of South Carolina, according to plat of Augusta Road Ranches, prepared by Dalton & Neves, Engineers, in April, 1941 as revised April, 1942, as recorded in the R.M.C. Office, County of Greenville, South Carolina, in Plat Book "M" on page 47, and having according to said Plat, the following metes and bounds, to wit:

Beginning at an iron pin on the North side of DeOyley Avenue at joint front corner of Lots #214 and #215 said pin being 360 feet Northeast of iron pin on the North side of DeOyley Avenue in the Northeast corner of the intersection of Long Hill Street with DeOyley Avenue, thence N.0-13 W. 280 feet to an iron pin at joint front corner of Lots #227 and #228 on the South side of Gatling Avenue; thence N.89-47 E. 90 feet along said Avenue to an iron pin at front center of Lot #229; thence S.0-13 E. 140 feet to an iron pin at rear center of Lot #229; thence S.89-47 W. 30 feet to an iron pin at joint rear corner of Lots #213, #214, #228 and #229; thence S.0-13 E. 140 feet to an iron pin at joint front corner of Lots #213 and #214 on the North side of DeOyley Avenue; thence S.89-47 W. 60 feet along said Avenue to an iron pin at joint front corner of Lots #214 and #215, the point of beginning.

The herein-named Grantee is to pay the 1947 taxes on the above described property.

The above described property is subject to restrictions recorded in the R.M.C. Office, County of Greenville, South Carolina, in Volume 231 on page 298.