

the creek where the ten acre tract corners; thence with the Frank B. Waddell new line N. 1-30 W. 1233 feet to the beginning corner and containing fifty-three and no/100 (53.00) acres, more or less, and being the same property conveyed to ~~msxbyxWillieMaeXxWaddell~~ ~~tkisxkx~~ Robert Clyde Robinson and Mauge Miller Robinson by Willie Mae Waddell by her deed dated March 26, 1947, and recorded in the R.M.C. Office for Greenville County in Deed Book 309 at page 321.

As part of the consideration above mentioned, the grantee herein assumes the payment of a mortgage executed by grantors herein to J. G. Leatherwood and W. E. Bowen in the amount of \$1850, the balance remaining unpaid thereon being the sum of \$1500.00, grantee to assume the payment of interest thereon from this date, said mortgage being dated March 26, 1947, and recorded in the R.M.C. Office for Greenville County in Mortgage Book Vol. 360 at page 272.

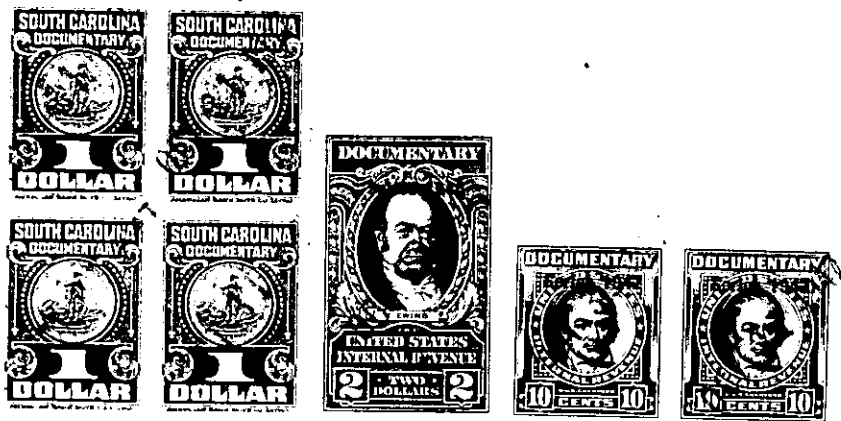

The above described land is _____ the same conveyed to me by _____
on the _____ day of _____
19 _____, deed recorded in office Register of Mesne Conveyance for _____
County, in Book _____ Page _____

TOGETHER with all and singular the Rights, Members, Hereditaments and Appurtenances to the said Premises belonging, or in anywise incident or appertaining.

TO HAVE AND TO HOLD all and singular the Premises before mentioned unto the said.....
.....Lucy Adams,.....
.....ler.....Heirs and Assigns forever.