

THE STATE OF SOUTH CAROLINA,  
COUNTY OF Greenville

FILED  
GREENVILLE CO. S. C.

OCT 27 11 57 AM 1947

OLLIE FARNSWORTH  
R. M. C.

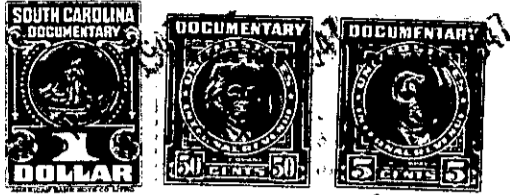

KNOW ALL MEN BY THESE PRESENTS, That I, John Leatherwood,

in the State aforesaid, in consideration of the sum of One Hundred and Sixty-Five and no/100  
(\$165.00)

me Dollars  
to me in hand paid at and before the sealing of these presents

by Mrs. J. H. Alewine, G. W. Alewine, and Ansel Alewine, Partners,  
trading as Taylors Lumber Company,

(the receipt whereof is hereby acknowledged), have granted, bargained, sold and released, and by these presents

do grant, bargain, sell and release unto the said Mrs. J. H. Alewine, G. W. Alewine and

Ansel Alewine, Partners, trading as Taylors Lumber Company, their  
successors and Assigns forever

all that piece, parcel or lot of land in Chick Springs Township, Greenville

County, State of South Carolina, near Taylors, lying on the east side of the  
Edwards Road, being bounded on the north by lot of Bessie Bennett,  
Lucile Thompson, on the south by other lands of myself and on  
the west by the said Edwards Road, and being the northern part  
of the same lot that was conveyed to me by deed from Iola J.  
Pickett et al March 29th 1946 and recorded in the office of  
the R. M. C. for Greenville County in Deed Book 290 at page  
396, and having the following courses and distances, to wit :-

Beginning on an iron pin on the east abnk of Edwards Road,  
joint corner of Bessie Bennett, and runs thence with the divid-  
ing line of the Bennett lot and of the lot being conveyed S. 85-  
45 E. 419 feet to an iron pin, on the Lucile Thompson line;  
thence with the Thompson line S. 1-45 W. 63.36 feet to an iron  
pin, joint corner of the portion being retained by me; thence  
a new line N. 85-45 W. 419 feet to an iron pin on the east bank  
of the Edwards Road; thence with the east bank of the said road  
N. 1-45 E. 63.36 feet to the beginning corner, LESS HOWEVER ALL  
of that certain piece, parcel or lot of land conveyed to the  
grantees herein by deed from E. Inman Master, said deed record-  
ed in the office of the R. M. C. for Greenville County in Deed  
Book 183 at page 106.

The above described land is

the same conveyed to me by

on the day of

19 , deed recorded in office Register of Mesne Conveyance for

County, in Book Page

TOGETHER with all and singular the Rights, Members, Hereditaments and Appurtenances to the said  
Premises belonging, or in anywise incident or appertaining.

TO HAVE AND TO HOLD all and singular the Premises before mentioned unto the said Mrs. J. H.  
Alewine, G. W. Alewine and Ansel Alewine, Partnes trading as Taylors  
Lumber Company, their successors  
and Assigns forever.