

E. 80 feet to a point where the center of the aforesaid Mountain road intersects the center of the Guest Road: Thence with the center of the aforesaid Mountain road as follows: S. 34 - 20. W. 380 feet S. 59 - 45 W. 170 feet, S. 78 - 30 W. 47 feet to beginning corner and containing Twelve (12) acres more or less.

Reserving however from the above mentioned Tract No 2 the right of Ingress and Egress for the party of the first part. Their heirs over said roads as it is now located over the above land herein described.

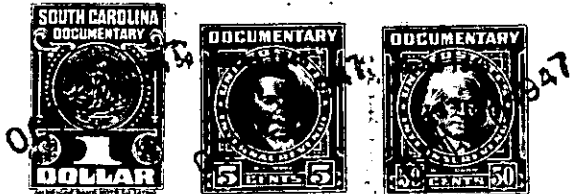

The above described land is a portion of the same conveyed to me by J.B. & Geo. B. Nalley on the June 19 1946 day of June, deed recorded in office of Register of Mesne Conveyance for Greenville County, in Book 292 Page 353

TOGETHER with all and singular the Rights, Members, Hereditaments and Appurtenances to the said Premises belonging, or in anywise incident or appertaining.

TO HAVE AND TO HOLD all and singular the Premises before mentioned unto the said Pearson and Grace Stanton and theirs

Heirs and Assigns forever.