



THE STATE OF SOUTH CAROLINA,  
COUNTY OF Greenville



FILED  
GREENVILLE CO. S. C.

OCT 8 9 51 AM 1947

OLLIE FARNSWORTH  
R. M. C.

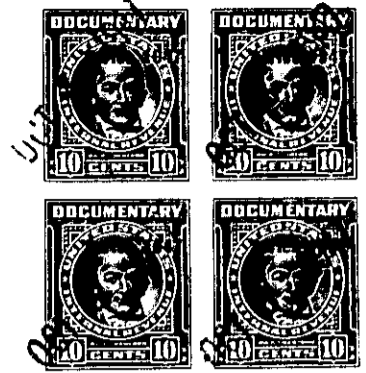

KNOW ALL MEN BY THESE PRESENTS, That We, Truman S. Mullikin and

Elizabeth O. Mullikin

in the State aforesaid, in consideration of the sum of NINE THOUSAND AND NO/100  
(\$9,000.00) ----- Dollars

to .us ----- in hand paid at and before the sealing of these presents  
by W. W. Lindley -----

(the receipt whereof is hereby acknowledged), have granted, bargained, sold and released, and by these presents  
do grant, bargain, sell and release unto the said W. W. Lindley -----

all that piece, parcel or lot of land in Oaklawn Township, Greenville  
County, State of South Carolina, more particularly described as follows:

All that certain piece, parcel or tract of land situate on the West side of the Augusta Road, in and near the Village of Woodville, containing 20.08 acres, more or less, being a portion of Tract No. 4 on plat of Woodville Farms made by W. J. Riddle, Surveyor, dated June 1937 and being the major portion on plat of Ellen Woodside High School property made by W. J. Riddle, Surveyor, dated July 1945 and having the following metes and bounds, to wit:

BEGINNING at an iron pin on the West side of the Augusta Road, and running thence S. 87-30 W. 300 feet to an iron pin; thence N. 86-30 W. 730 feet to an iron pin; thence S. 12-0 W. 320 feet to an iron pin; thence S. 22 W. 81-2 feet to an iron pin; thence N. 85-30 W. 1071-8 feet to an iron pin; thence N. 7-15 W. 485 feet to an iron pin; thence N. 87-30 E. 1928 feet to an iron pin; thence S. 8-15 E. 200 feet to an iron pin; thence N. 87-30 E. 300 feet to an iron pin on the West side of Augusta Road; thence with the Augusta Road in a Southerly direction 110 feet to an iron pin, the point of beginning.

The Grantee agrees to pay taxes for 1947.

The above described land is W.B. Bennett, Jr., et al as Trustees the same conveyed to <sup>us</sup> ~~her~~ by  
August 19 45, deed recorded in office Register of Mesne Conveyance for  
Greenville County, in Book 279 Page 305 on the 24th day of

TOGETHER with all and singular the Rights, Members, Hereditaments and Appurtenances to the said Premises belonging, or in anywise incident or appertaining.

TO HAVE AND TO HOLD all and singular the Premises before mentioned unto the said W. W. Lindley, his

-----  
Heirs and Assigns forever.