

OCT 6 3 55 PM 1947

# State of South Carolina,

Greenville County

OLLIE FARNSWORTH  
R.M.C.

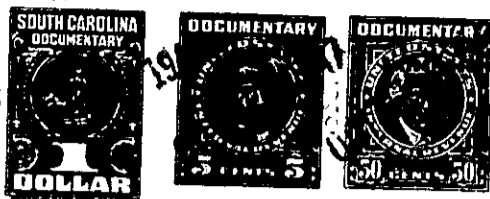

Know all Men by these Presents, That I, Jessie J. Cox

in the State aforesaid,

in consideration of the sum of Five Hundred and No/100 - - - - - Dollars

to me paid by Ossie T. Ogle

in the State aforesaid, the receipt whereof is hereby acknowledged, have granted, bargained, sold and released, and by these presents do grant, bargain, sell and release unto the said Ossie T. Ogle, her heirs and assigns forever:

All that piece, parcel or lot of land in Saluda Township, Greenville County, State

of South Carolina, about 18 miles from the City of Greenville, on Highway No. 25, and being known and designated as Tract No. 11, on plat of the property of E. F. Bayne, made by J. Earle Freeman, April, 1939. Said tract contains 36.37 acres, more or less, and is more fully described as follows, to-wit:

BEGINNING at a stone on the line of Tract No. 10, at or near a spring, and running thence N. 43 E. 10.61 chains to a stone, corner of Tracts Nos. 10 and 11; thence S. 58 E. 3.39 chains to a sourwood; thence S. 79½ E. 5.26 chains to a chestnut, gone; thence S. 63 E. 3.90 chains to a stone; thence S. 23¼ E. 4.45 chains to a stone; thence S. 1½ E. 3.60 chains to a stone; thence S. 48½ E. 13.30 chains; thence S. 59½ E. 2.90 chains to a stone; thence S. 76½ W. 1.35 chains; thence S. 64 W. 1.77 chains; thence S. 80 W. 1.22 chains; thence S. 57 W. 2.76 chains; thence N. 87½ W. 2.74 chains; thence N. 48 W. 1.18 chains; thence N. 68 W. 1.90 chains; thence N. 44 W. 2.43 chains; thence N. 22½ W. 1.80 chains; thence N. 54½ W. 2.80 chains; thence N. 86 W. 4.85 chains; thence N. 61 W. 2.00 chains; thence S. 32 W. .84 links; thence S. 83 W. 4.75, crossing branch to a stone; thence N. 37 W. 2.65; thence N. 18 W. 1.35; thence N. 1. E. 3.00; thence N. 35 W. 5.00 to the beginning corner.

The grantee to pay taxes for 1947.