

THE STATE OF SOUTH CAROLINA,
COUNTY OF Greenville

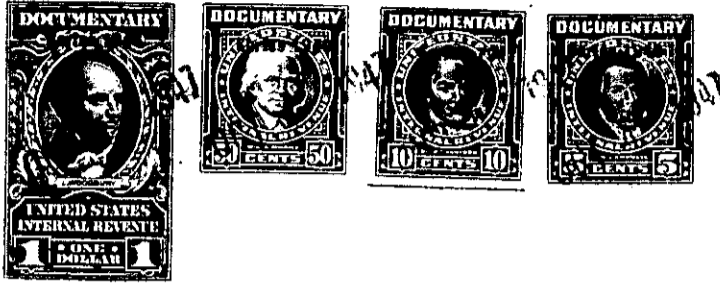

FILED
GREENVILLE CO. S. C.

OCT 4 10 14 AM 1947

OLLIE FARNSWORTH
R. M. C.

KNOW ALL MEN BY THESE PRESENTS, That A. H. F. Pittman.....
.....
in the State aforesaid, in consideration of the sum of Fifteen Hundred and no/100.....
..... Dollars
to in hand paid at and before the sealing of these presents
by Janie Pittman.....
(the receipt whereof is hereby acknowledged), have granted, bargained, sold and released, and by these presents
do grant, bargain, sell and release unto the said Janie Pittman.....
forever

and the improvements thereon
all that piece, parcel or lot of land in O'Neal Township, Greenville
County, State of South Carolina, and the improvements thereon
about one (1) acre, more or less, lying on the southern side of the road, and being a
part of tract No. 5 on Plat of Property of W. W. 1807, State of South Carolina,
A. S. Brockman, Surveyor, March 20th 1888, and being bounded on the
west, north and east by other lots of special survey, and on the
south and east by or formerly of Tom Moon and Pease, and being more
fully described as follows, to-wit:—

Beginning on a point in the center of the road, and running
S. 70-45 W. 194 feet to a point in the said road (being the
center of the road); thence S. 29-15 W. 170 feet to an iron pin;
thence S. 70-40 W. 217.5 feet to an iron pin on the road line; thence
S. 70-45 W. 210 feet to the beginning of the road, and containing
in one (1) Acre, more or less.

The above described land is _____ the same conveyed to me by _____
_____ on the _____ day of _____
19____, deed recorded in office Register of Mesne Conveyance for _____
County, in Book _____ Page _____

TOGETHER with all and singular the Rights, Members, Hereditaments and Appurtenances to the said
Premises belonging, or in anywise incident or appertaining.
TO HAVE AND TO HOLD all and singular the Premises before mentioned unto the said.....
Janie Pittman, her
.....
Heirs and Assigns forever.