

THE STATE OF SOUTH CAROLINA,  
COUNTY OF Greenville

FILED  
GREENVILLE CO. S. C.

OCT 13 12 31 PM 1947

OLLIE FARNSWORTH  
R. M. C.

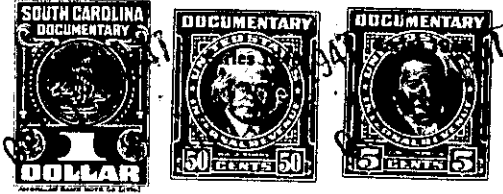

KNOW ALL MEN BY THESE PRESENTS, That I, Mary Lee Boynton

.....  
.....  
in the State aforesaid, in consideration of the sum of Two hundred fifty  
..... Dollars  
to Lynette Cox Gillespie..... in hand paid at and before the sealing of these presents  
by.....  
(the receipt whereof is hereby acknowledged), have granted, bargained, sold and released, and by these presents  
do grant, bargain, sell and release unto the said Lynette Cox Gillespie.....

all that piece, parcel or lot of land in Cleveland Township, Greenville  
County, State of South Carolina near the Geer Highway, on River Way

part of lot No. 238 of Pioneer Park Property Northeast Side 104 feet  
back to alley and North Side 65 feet to iron pin back to river  
frontage of 50 feet on road as shown on a plat thereof recorded in  
Flat Book G, Page 82, R. M. C. Office for Greenville County, and  
reference is hereby made to said plat for a more particular des-  
cription of said lot by courses and distances.

This is the same lot of land conveyed to the grantors by  
E. Inman, master, by deed dated July 2, 1936, recorded in said  
R. M. C. Office in Vol. 173 Page 107.

The above described land is the same conveyed to me by  
on the day of  
19 , deed recorded in office Register of Mesne Conveyance for  
County, in Book Page

TOGETHER with all and singular the Rights, Members, Hereditaments and Appurtenances to the said  
Premises belonging, or in anywise incident or appertaining.

TO HAVE AND TO HOLD all and singular the Premises before mentioned unto the said.....  
Lynette Cox Gillespie, her.....  
..... Heirs and Assigns forever.