

VOL 317 PAGE 146

THE STATE OF SOUTH CAROLINA,

COUNTY OF Greenville

FILED  
GREENVILLE CO. S. C.

SEP 13 9 12 AM 1947

OLLIE FARNSWORTH  
R. M. C.

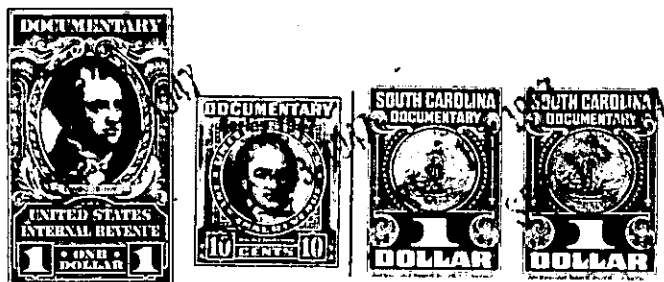

KNOW ALL MEN BY THESE PRESENTS, That ... I, Josie Ellis,  
.....  
in the State aforesaid, in consideration of the sum of ... Six Hundred Fifty (\$50.00) and no/100 ...  
..... Dollars  
to ... me ..... in hand paid at and before the sealing of these presents  
by ... R. B. Garren and his heirs and assigns .....  
(the receipt wheteof is hereby acknowledged), have granted, bargained, sold and released, and by these presents  
do grant, bargain, sell and release unto the said ... R. B. Garren and his heirs and assigns ...

~~All that piece, parcel or lot of land~~

all that piece, parcel or lot of land in Greenville Township, Greenville

County, State of South Carolina all that piece, parcel or lot of land in Greenville  
County, Greenville Township, South Carolina, lying and being situate on the  
Southwest side of East King Street, being known and designated as Lot #68,  
Anderson Street Highlands, near the city Of Greenville, South Carolina, accord-  
ing tp Plat of said sub-division prepared by Dalton and Neeves, Engineers, 1939,  
Recorded in the R. M. C. Office, County of Greenville, South Carolina, in Plat  
Book "J" on Page 157, and having according to said Plat, the following metes  
and bounds, to wit:

Beginning at an iron pin on the Southwest side of East King Street at joint front  
corner of lots #67 and 68, said pin being 358.4 feet Southeast of iron pin in  
the Southeast corner of the intersection of East King Street and Anderson Road,  
thence South 42-40 W. 150 feet to an iron pin at the joint rear corner of Lots  
#58 and #59, #68 and #69; thence N 42-40 E. 150 feet to an iron pin at joint  
front corner of Lots #68 and #69 on the Southwest side of East King Street;  
thence N. 47-20 W. 50 feet<sup>2</sup> long said street to an iron pin at joint front cor-  
ner of Lots #67 and #68, the point of beginning.

The above described property is subject to restrictions recorded in the R. M. C.  
Office, County of Greenville, South Carolina, in Volume 218 on Page 180.

225-21x