



# CITY VIEW

## Compiled Results of Public Participation

- ☐ Participatory Mapping Exercise
- ☐ Community Questionnaire
- ☐ Post-It-Note Exercise

# Housing

## Have

- ❑ Dilapidated and abandoned housing
- ❑ Cheap/Inexpensive rent
- ❑ Poor housing conditions (slum lords, evictions)

## Need/Want

- ❑ Affordable housing (most important community priority)
- ❑ Better selection of housing (apartments)
- ❑ Promote home ownership





# Health, Safety and Social Services

## Have

- ☐ Churches to reach out to the community
- ☐ Greenlink routes along Woodside Ave and West Parker Rd.

## Need/Want

- ☐ Crime reduction
  - ☐ Drugs
  - ☐ Robbery and Break Ins
  - ☐ Prostitution

- ❑ Better traffic control
  - ❑ Traffic signals
  - ❑ Stop Signs
  - ❑ Speed humps
- ❑ Good relationship between community and police
- ❑ Emergency call boxes





- ☐ Prevent illegal dumping
- ☐ Better animal control
- ☐ Health Clinic
- ☐ Program to keep elderly people's grass cut
- ☐ Reduction of homelessness
- ☐ Public transit access along East Parker Rd. and W. Blue Ridge Dr.

# Public Facilities

## Have

- ☐ Legacy Charter School
- ☐ Legacy City Farm

## Need/Want

- ☐ Community Center
- ☐ Community park
  - Playgrounds
  - Community sports programs
  - Dog park
  - Greenspace





- ❑ More trails
  - Swamp Rabbit Trail Connection
- ❑ Community gardens
- ❑ Community library w/ computers
- ❑ Training center
- ❑ More garbage bins

# Economic Development

## Have

- ❑ Services stations and drug stores

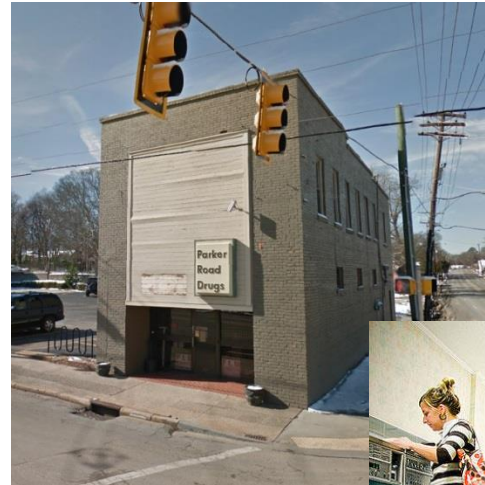

## Need/Want

- ❑ Have more places to eat
- ❑ Local employment opportunities
- ❑ Healthier food options (small grocery store)
- ❑ More businesses; commercial and retail
- ❑ Laundromat
- ❑ Adaptive reuse of old buildings



# Infrastructure

## Need/Want

- ❑ Complete sidewalks – repair existing and add new
- ❑ Bike lanes along W. Parker Rd. and Woodside Ave.
- ❑ Repair existing streets





# Community

## Have

- ☐ Happy, friendly people
- ☐ Neighborhood support system

## Need/Want

- ☐ No racism
- ☐ Be family friendly
- ☐ Reflect the pride in the community
- ☐ Be INCLUSIVE and diverse
- ☐ Preserve/celebrate local history

## Community Priorities "What's Important to You?"

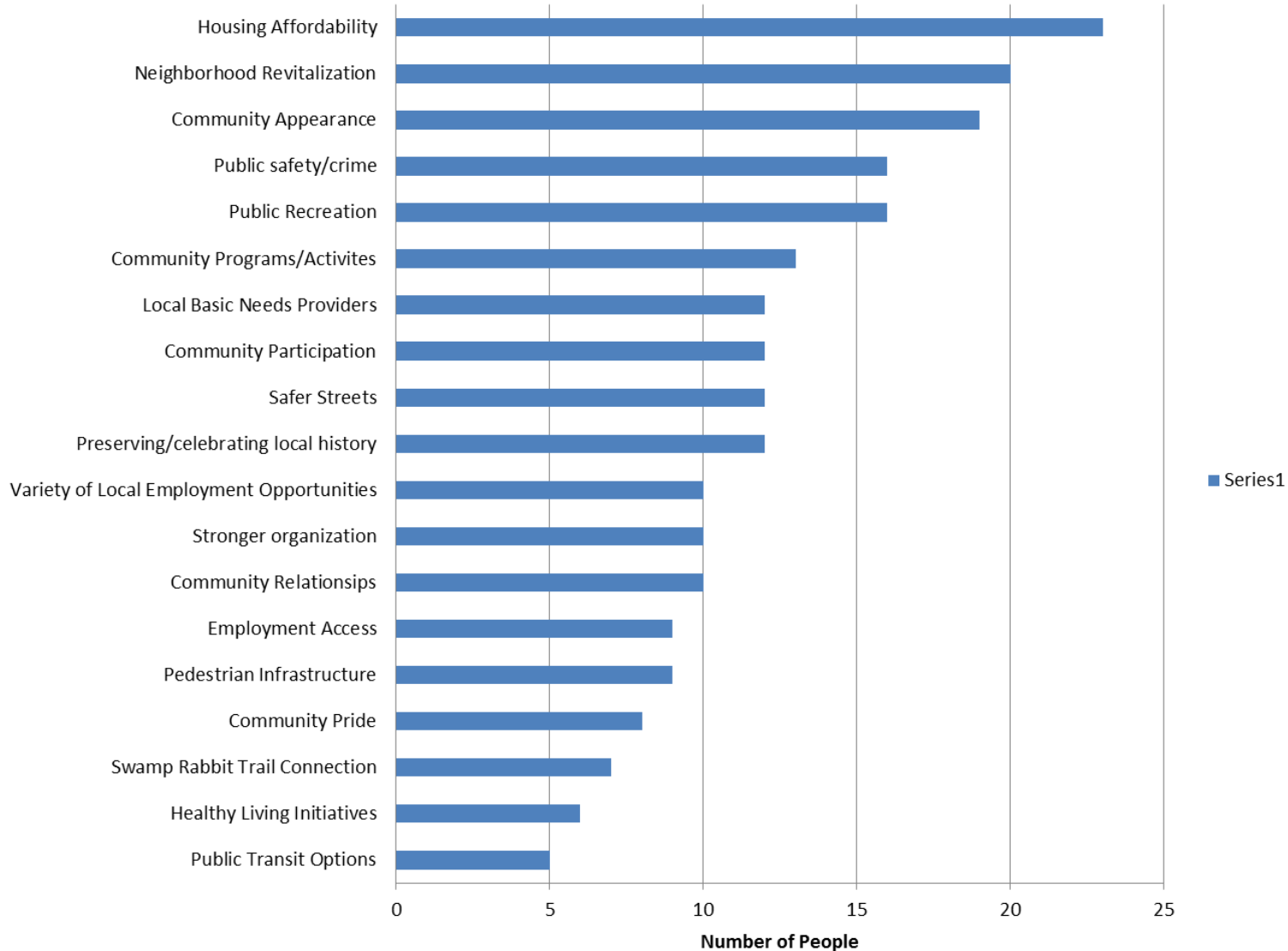

# City View Participatory Mapping Exercise Results

