

2691777 NOOD 107

#16647 Filed This 14 day of Jan. 19 69  
And Recorded in Vol. 222 Page 199 at 11:59 P.

Ollie Farnsworth  
Register Mesne Conveyance Greenville County, S. C.

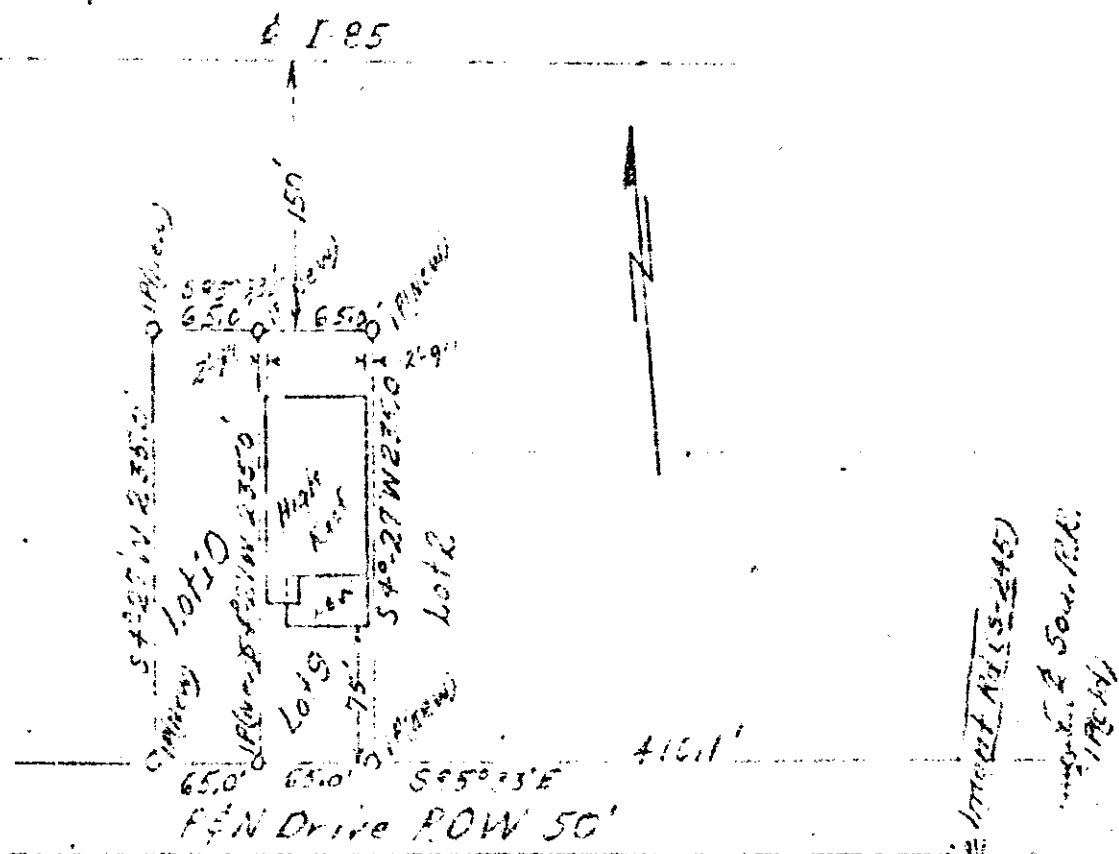

FILED  
GREENVILLE CO. S. C.

JAN 14 11 53 AM 1969

OLLIE FARNSWORTH  
R. M.S.

OLD P.L. 178-14  
178-14  
178-14

50' 150-17'  
ZZZ-199

THIS IS TO CERTIFY THAT ON OCTOBER 22, 1958, I SURVEYED THE LOTS SHOWN ABOVE FOR FRANK TOWERS BICE, AND ALL LINES, WALLS, AND BUILDINGS ARE AS SHOWN AND THE BUILDINGS DO NOT ENCR OACH ON THE PROPERTY LINES AND NO ADJACENT BUILDINGS ENCR OACH ON SAID PROPERTY LINES. PROPERTY IS LOCATED SOUTHWEST OF GREENVILLE IN GREENVILLE COUNTY.

SCALE: 1" = 100'

REG. O. E. L. S. No. 119A