

Ollie Tamm
Register Mesne Conveyance Greenville, S.C.

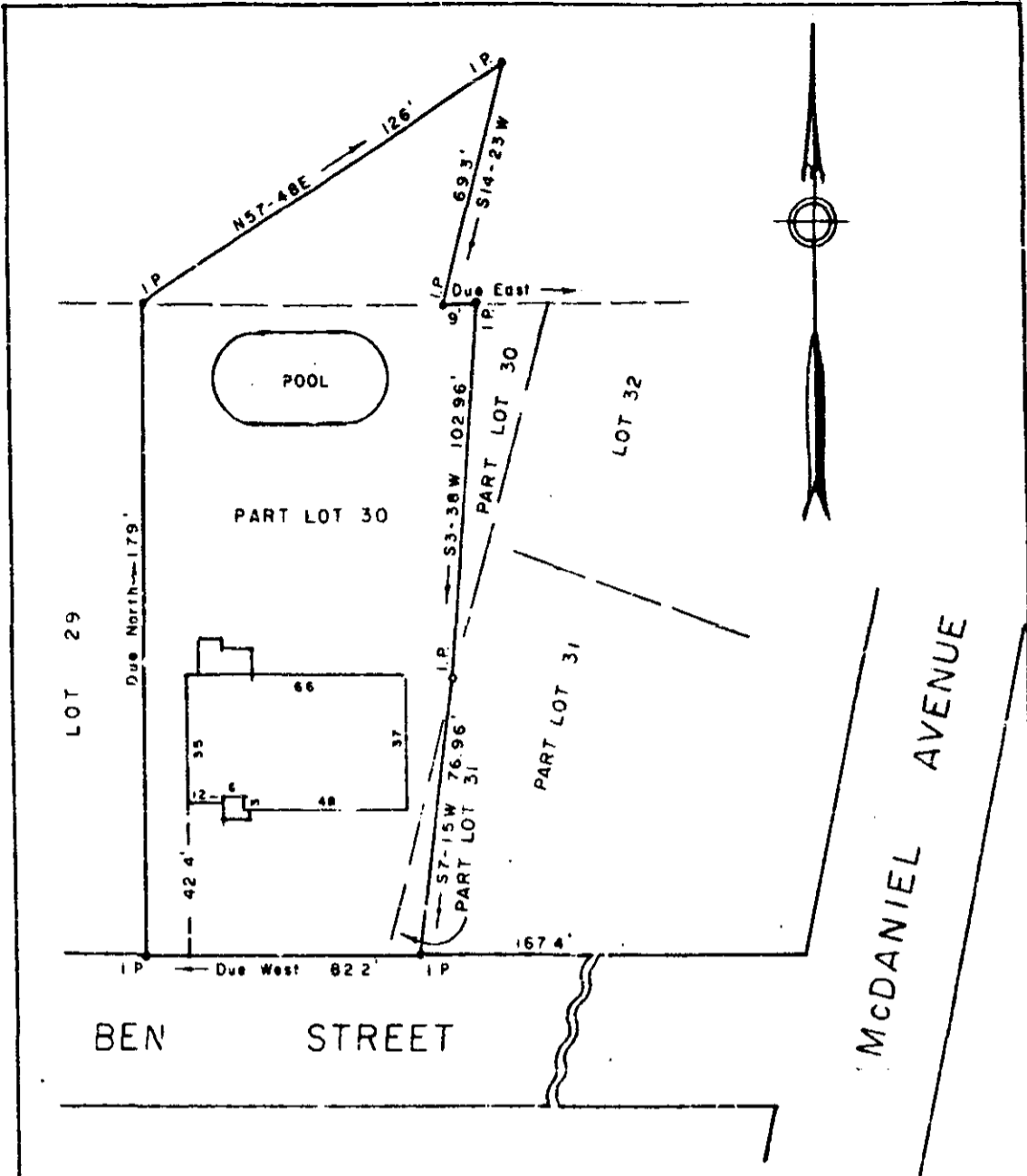

PROPERTY OF
 WILLIAM T. FRASER, JR.
 ANN D. FRASER
 GREENVILLE, S. C.

Scale 1" = 40' January 1969

This is to certify that on the 9th day of January, 1969, I surveyed the property shown on this plat, being known as Part Lot 30 and Part Lot 31 on plat of McDaniel Heights, Recorded in Plat Book G page 214, also a parcel to the rear of Part of Lot 30, as shown on plat of Halter & Norwood, Recorded in Plat Book XX page 161, Office of E. N. C. Greenville Co., S. C.; and that the property lines, walls and buildings are as shown hereon; that the buildings located on said lots do not encroach or project on adjacent streets or property; and that no adjacent buildings or walls encroach or project on said premises.

R. W. Dalton P. E.
 DALTON & NEVES, ENGINEERS.

16646

333-197

F. B. 380

JAN 14 9 42 AM 1969

GREENVILLE, S. C.