

# 15525 Filed This 31 day of Dec. 1968

And Recorded in Vol. 222 Page 159, at 12:26 P.M.

Ollie Farnsworth  
Register Mesne Conveyance Greenville County, S. C.

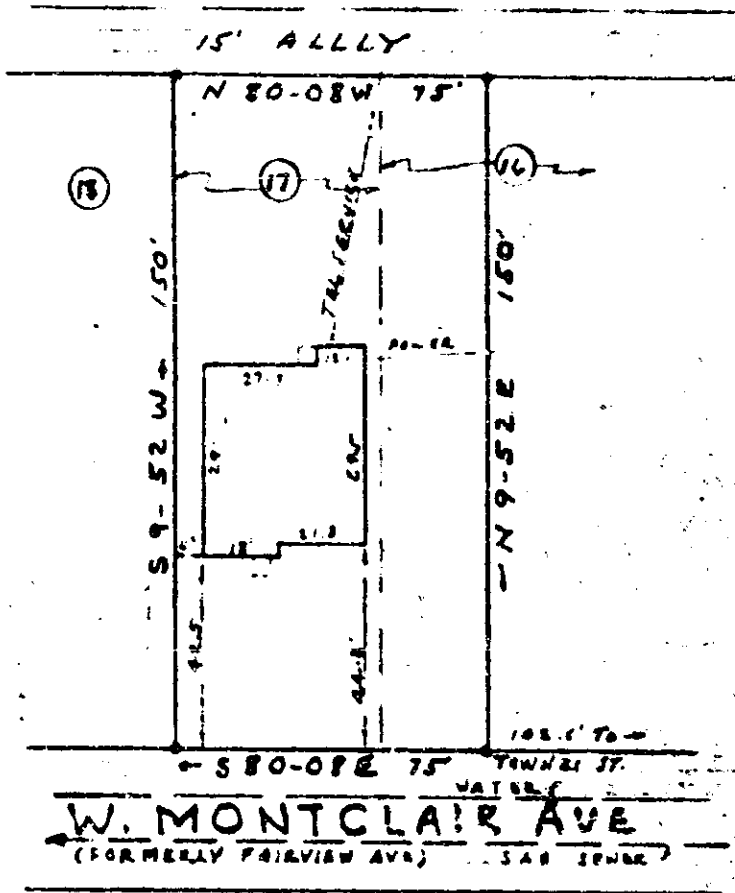

FILED  
 GREENVILLE CO. S.C.  
 DEC 31 12 26 PM 1968  
 OLLIE FARNSWORTH  
 A.M.O.

PROPERTY OF  
**CARLTON J. WOOD**  
**BRENDA G. WOOD**  
 GREENVILLE - S.C.  
 SCALE 1" = 40' DEC. 30, 1968

DEC 31 1968

This is to certify that on Dec. 30, 1968, I surveyed the property shown on this plat, known as Lot No. 17 & one half of Lot 16 on plat of Block G of Highland Terrace, filed in the R.M.C. Office for Greenville Co. in Plat Book K at page 21, also shown as property of Carlton J. Wood and Brenda G. Wood on plat made by Campbell & Clarkson, filed in the R.M.C. Office for Greenville Co. in Plat Book \_\_\_\_\_ at page \_\_\_\_\_, and that the property lines, walls and building are as shown hereon; that the building located on said lot does not encroach or project on adjacent streets or property, and that no adjacent walls or buildings encroach or project on said premises, and that no utility lines cross this property except as shown hereon.

Surveyed by *R. Campbell*  
 Campbell & Clarkson, Reg.

222-159  
 15525

15-9