

#15473 Filed This 30 day of Dec. 1968
 And Recorded in Vol 722 159 4:25 P.
 Ollie Jamworth
 Register Mesne Conveyance Greenville County, S. C.

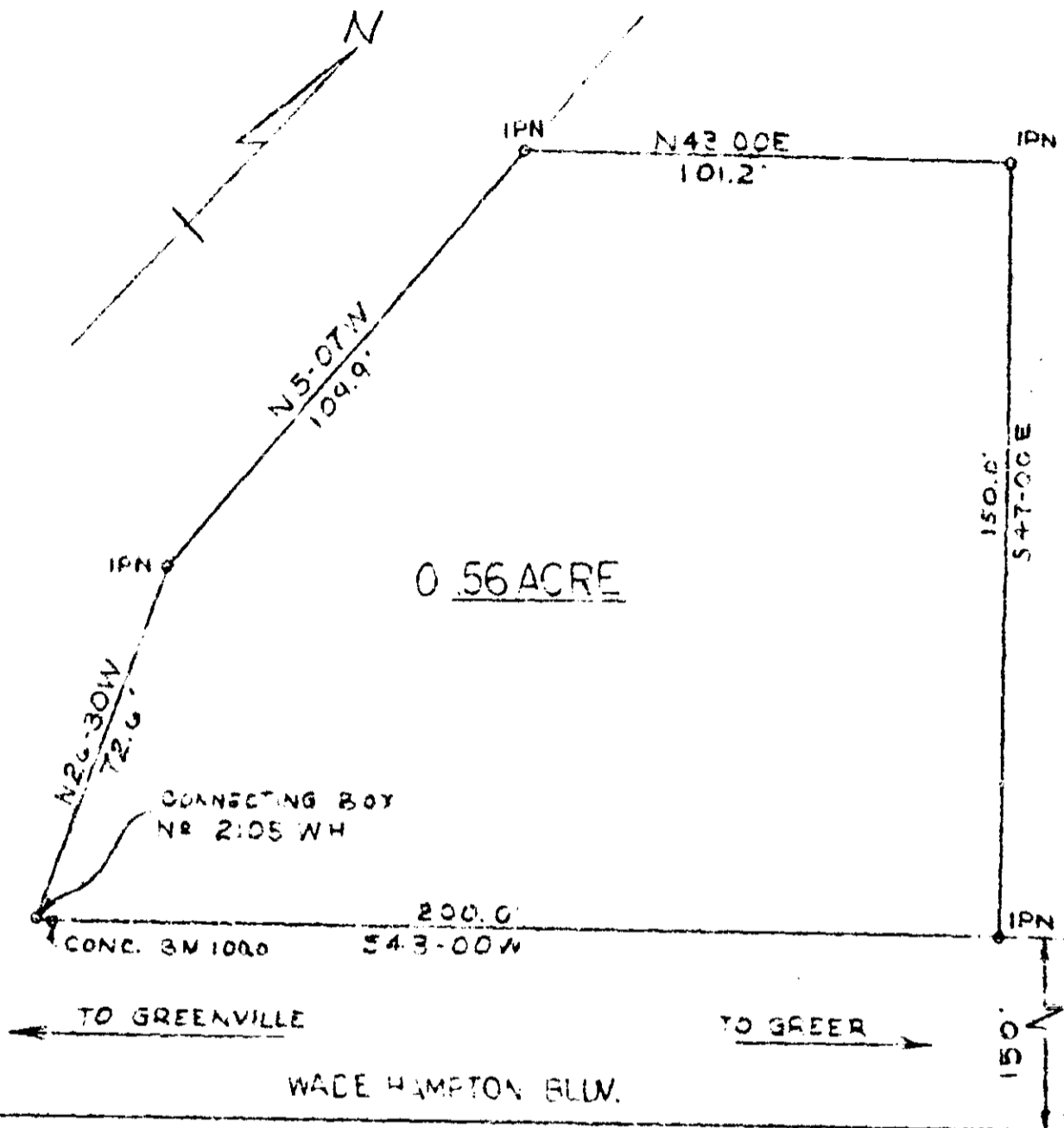

PLAT OF PROPERTY OF
HESS REALTY CORPORATION
 WADE HAMPTON DISTRICT
 GREENVILLE COUNTY, SOUTH CAROLINA
 DECEMBER 19, 1968 SCALE 1"=30'

FILED
 GREENVILLE CO. S. C. DE
 DEC 30 4 25 PM 1968
 OLLIE JAMWORTH
 R.M.C.

15473

722-155

William R. McCoy

William R. McCoy
 Reg. Engr. & L. S. #3551

DEC 30 1968

enwright associates
 GREENVILLE, S. C.