

14394 Filed This 13 day of Dec 1968
 And Recorded in Vol. ZZZ Page 121 at 2:43 P.
 Ollie Farnsworth
 Register Meane Insurance Greenville County, S. C.

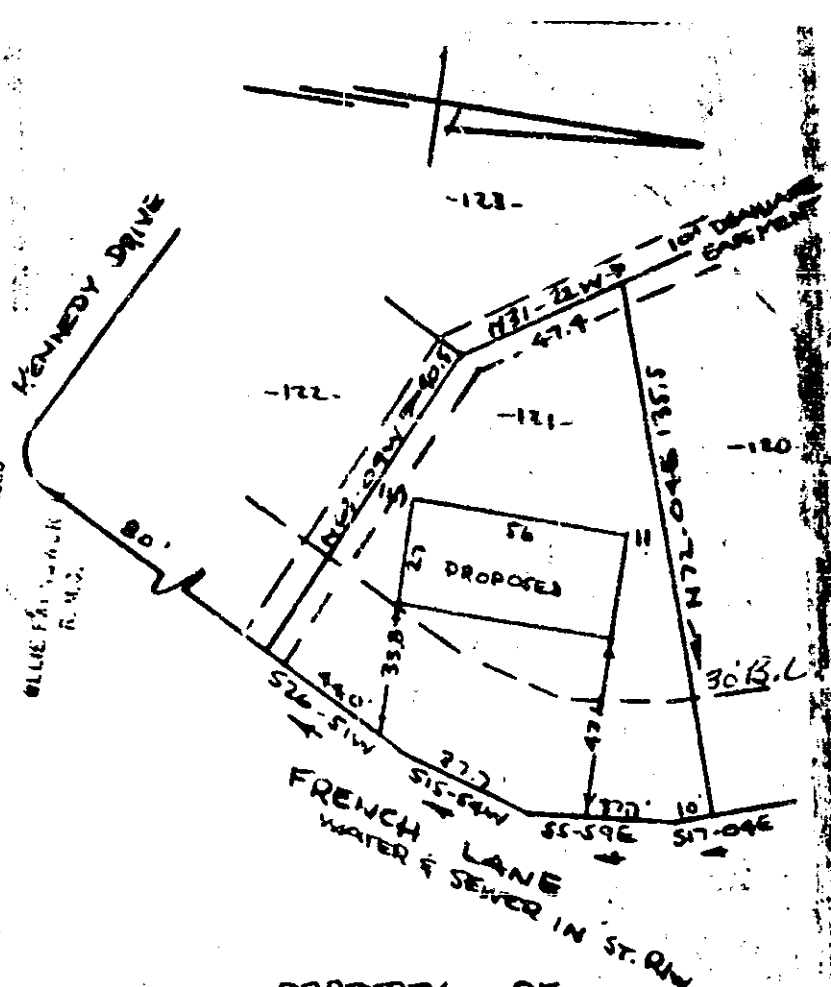

FILED
 GRETHER CO. S.C.
 DEC 13 2 45 PM 1968
 OLLIE FARNSWORTH
 R. S. C.

PROPERTY OF
HERMAN BUTLER JR. & EVELYN W. BUTLER
 NEAR GREENVILLE, S. C.
 SCALE 1" = 40' 29NOV1968

This is to certify that on the 29th Day of November 1968 I surveyed the property shown on this plat being known as lot 121 on a plat of PINE HILL VILLAGE and recorded in the S&E Office Greenville County, S.C., in Plat Book "QQ" Pages 169; and that the property lines, walls and buildings are as shown hereon, and that the walls and buildings located on said lot do not encroach or project on adjacent street or property, and that no adjacent walls or buildings encroach or project on said premises, and no power lines cross this property except as shown hereon.

R. B. Butler

ZZZ-121

509