

PLAT BOOK 77-793 121A

#13883 Filed This 6 day of Dec 19 68
And Recorded in Vol. 777 Page 131 at 5:12 P.M.
Ollie Farnsworth
Register Mesne Conveyance Greenville County, S. C.

- Notes:
1. S.W. Corner of Bldg is 1' off of R.R. Row line.
 2. 12' sewer easement along back property line.

THIS IS TO CERTIFY THAT ON NOV. 30, 1968 I SURVEYED THE LOT SHOWN AND ALL PROPERTY LINES, WALLS, AND BUILDINGS ARE AS SHOWN AND THE BUILDINGS DO NOT ENCR OACH ON THE PROPERTY LINES AND NO ADJACENT BUILDINGS ENCR OACH ON SAID PROPERTY LINES.

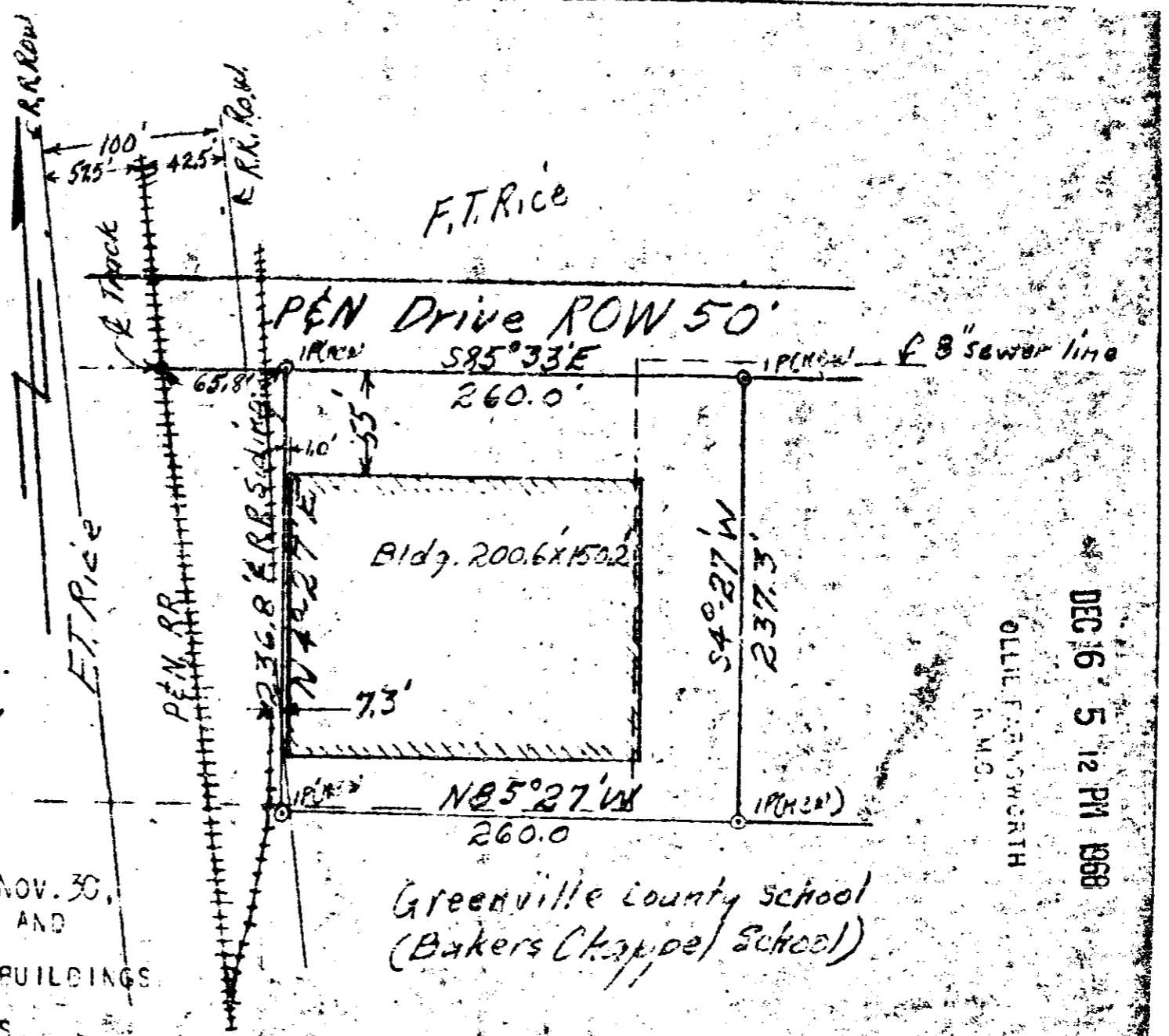

PLAT for GREENVILLE PAPER CO.
Located S.W. of Greenville in Gvle. Co.
Near the intersection of I-85 & S.C. Hwy 20
Scale: 1" = 100' Date: Nov. 30, 1968
Surveyed by Ollie Farnsworth
CER 15 N 1194

DEC 16 5 12 PM 1968
OLLIE FARNSWORTH
S. C.

333-121 50¢