

#15287 Filed This 24 day of Dec 1968

And Recorded in Vol. 222 Page 111 at 12:26 P.M.

Ollie Farnsworth

Register Mesne Conveyance Greenville County, S. C.

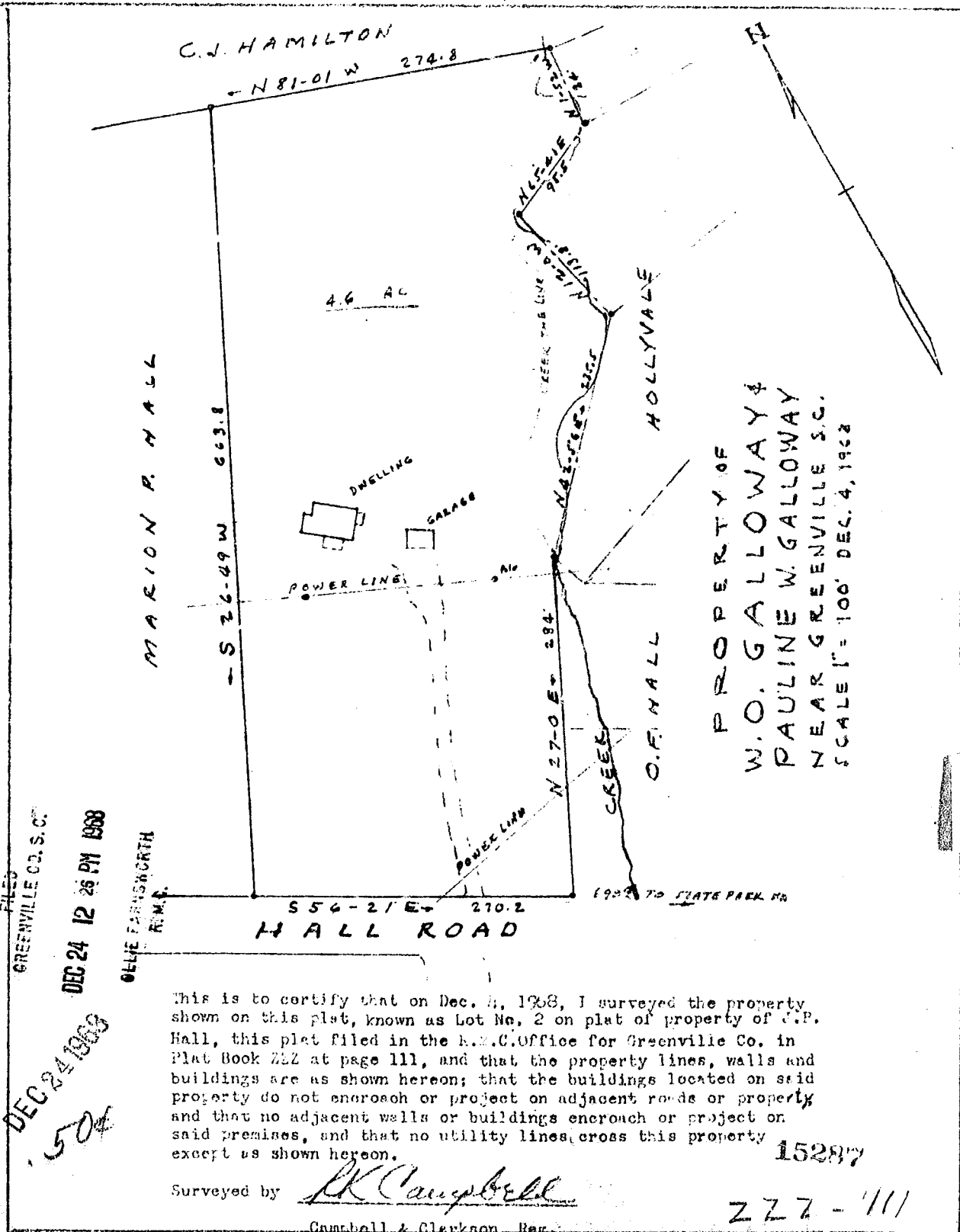

FILED
GREENVILLE CO. S. C.
DEC 24 12 26 PM 1968
Ollie Farnsworth
R.M.F.
DEC 24 1968
504

PROPERTY OF
W.O. GALLOWAY &
PAULINE W. GALLOWAY
NEAR GREENVILLE S.C.
SCALE 1" = 100' DEC. 4, 1968

This is to certify that on Dec. 4, 1968, I surveyed the property shown on this plat, known as Lot No. 2 on plat of property of J.P. Hall, this plat filed in the R.M.C. Office for Greenville Co. in Plat Book 222 at page 111, and that the property lines, walls and buildings are as shown hereon; that the buildings located on said property do not encroach or project on adjacent roads or property and that no adjacent walls or buildings encroach or project on said premises, and that no utility lines cross this property except as shown hereon.

Surveyed by R.K. Campbell
Campbell & Clarkson, Reg.

15287
222 - 111

BA

111