

#13453 Filed This 3 day of Dec 1968  
 And Recorded in Vol ZZZ Page 103 at 4:15 P.  
 Ollie Farnsworth  
 Register Mesne Conveyance Greenville County, S. C.

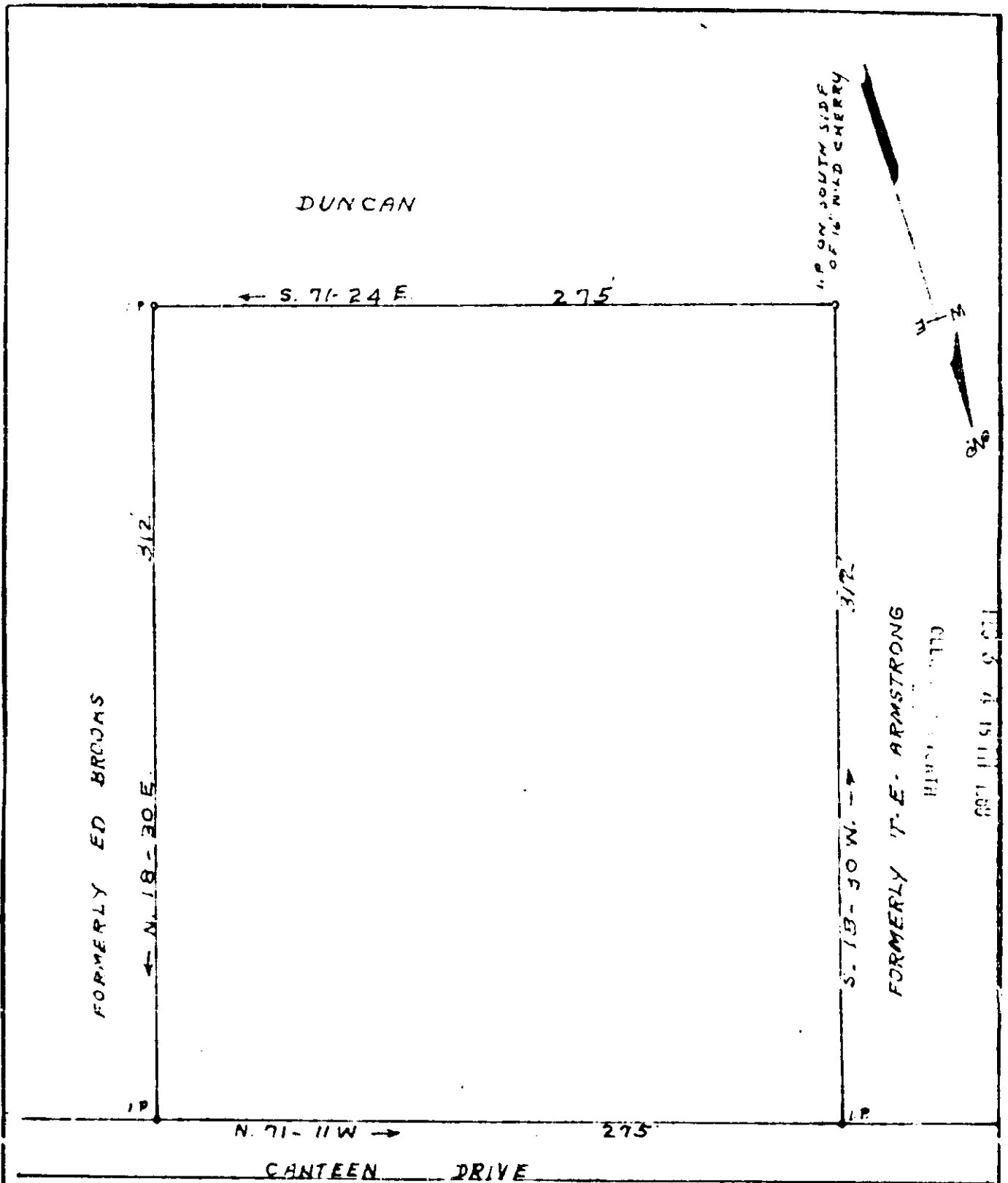

PROPERTY OF  
**LANFORD-REALTY-&INVESTMENT-CORPORATION**

LOCATED IN GREER IN NEEDMORE  
 CHICK SPRINGS TOWNSHIP GREENVILLE COUNTY  
 SOUTH CAROLINA

SCALE: 1" = 50 FEET NOV. 15. 1968  
 SURVEYED MAY 1968

ZZZ-103  
 13153

AREA: 1.97 ACRES

H. S. BROCKMAN, REG. SURVEYOR  
 GREER, S. C. NO. 959

103