

11909 Filed This 14 day of Nov. 19 68

And Recorded in Vol. 222 Page 93 at 3:45 P

Ollie F. Simmons
Register Mesne Conveyance Greenville County, S. C.

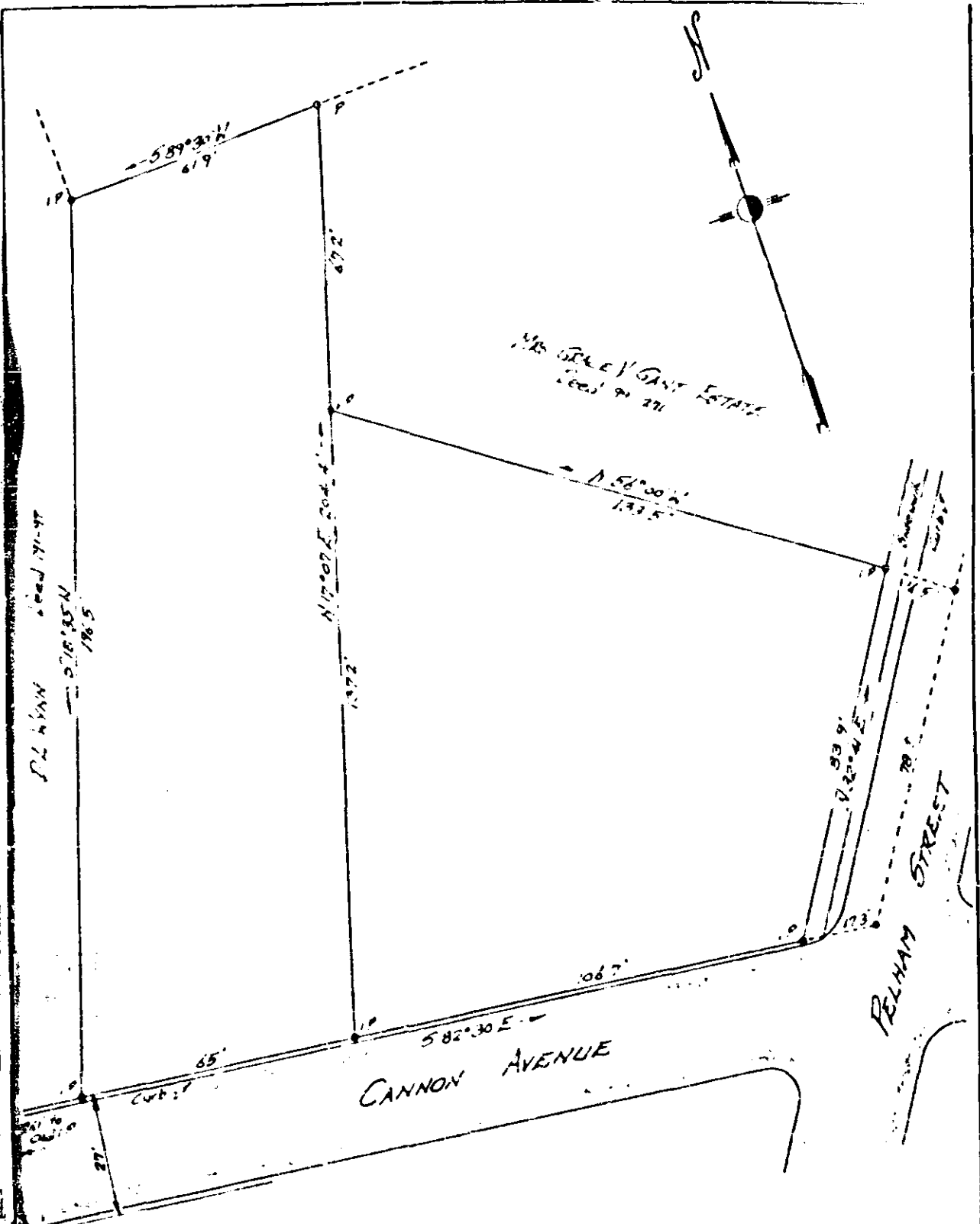

PROPERTY OF
LOU GARDEN MYRICK

Located in Green

CHICK SPRINGS TOWNSHIP GREENVILLE COUNTY
SOUTH CAROLINA



SCALE: 1" = 30 FEET

Survey made Sept 16 1968

SEPT 19 1968

NOV 14 3 45 PM 1968

GREENVILLE S.C.

11909

NOV 14 1968

222-93

John A. Simmons, Reg. Surveyor # 2212
Greer, SC