

# 11489 Filed This 8 day of Nov. 19 68  
 And Recorded in Vol. 722 Page 89 at 4:23 P.  
 Ollie Farnsworth  
 Register Mesne Conveyance Greenville County, S. C.

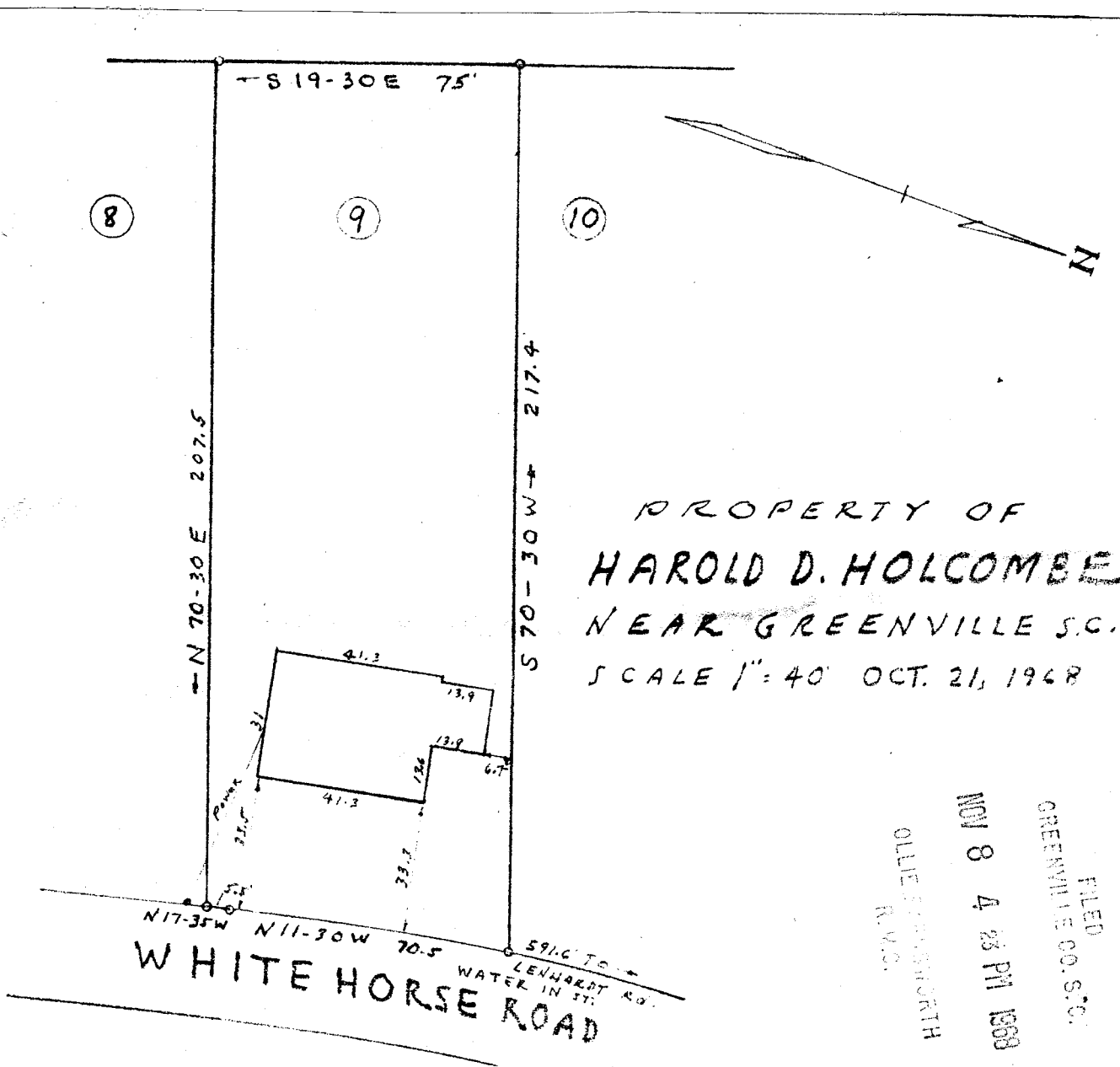

This is to certify that on Oct. 21, 1968, I surveyed the property shown on this plat, known as Lot No. 9 property of Harold D. Holcombe plat of this lot filed in the R.M.C. Office for Greenville Co. in Plat Book 222 at page 65 and that the property lines, walls and building are as shown hereon; that the building located on said lot does not encroach or project on adjacent streets or property, and that no adjacent walls or buildings encroach or project on said premises, and that no utility lines cross this property except as shown hereon.

Surveyed by H. C. Clarkson  
 Campbell & Clarkson, Reg.

222-89  
 11489