

# 12370 Filed This 20 day of Nov 1968  
 And Recorded in Vol 222 Page 87 at 12:33 P  
 Ollie Samworth  
 Register Mesne Conveyance Greenville County, S. C.

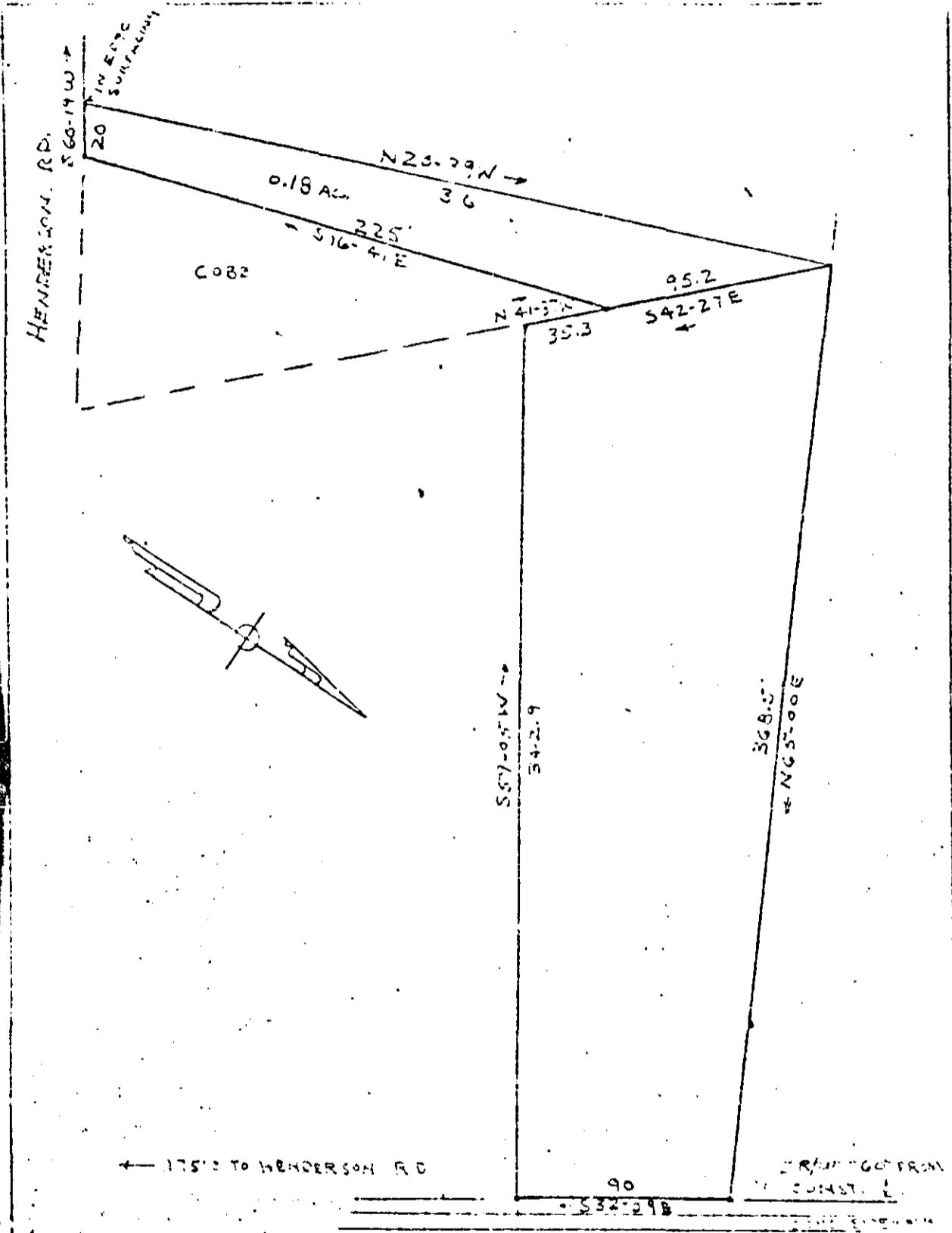

LAURENS ROAD U.S. 276

PROPERTY OF  
**DONALD G. PRESTON**  
 IN THE CITY OF GREENVILLE  
 GREENVILLE COUNTY S.C.

12370  
 ZZZ-87

WEBB SURVEYING & MAPPING CO.  
 SCALE 1" = 50' DATE: SEPT. 19 67

