

# Plat Book-ZZZ-Page 83B

83

12089 Filed This 15 day of Nov. 1968  
 And Recorded in Vol. ZZZ, Page 83 at 4:40 P.  
 Ollie Jamnsworth  
 Register Mesne Conveyance Greenville County, S. C.

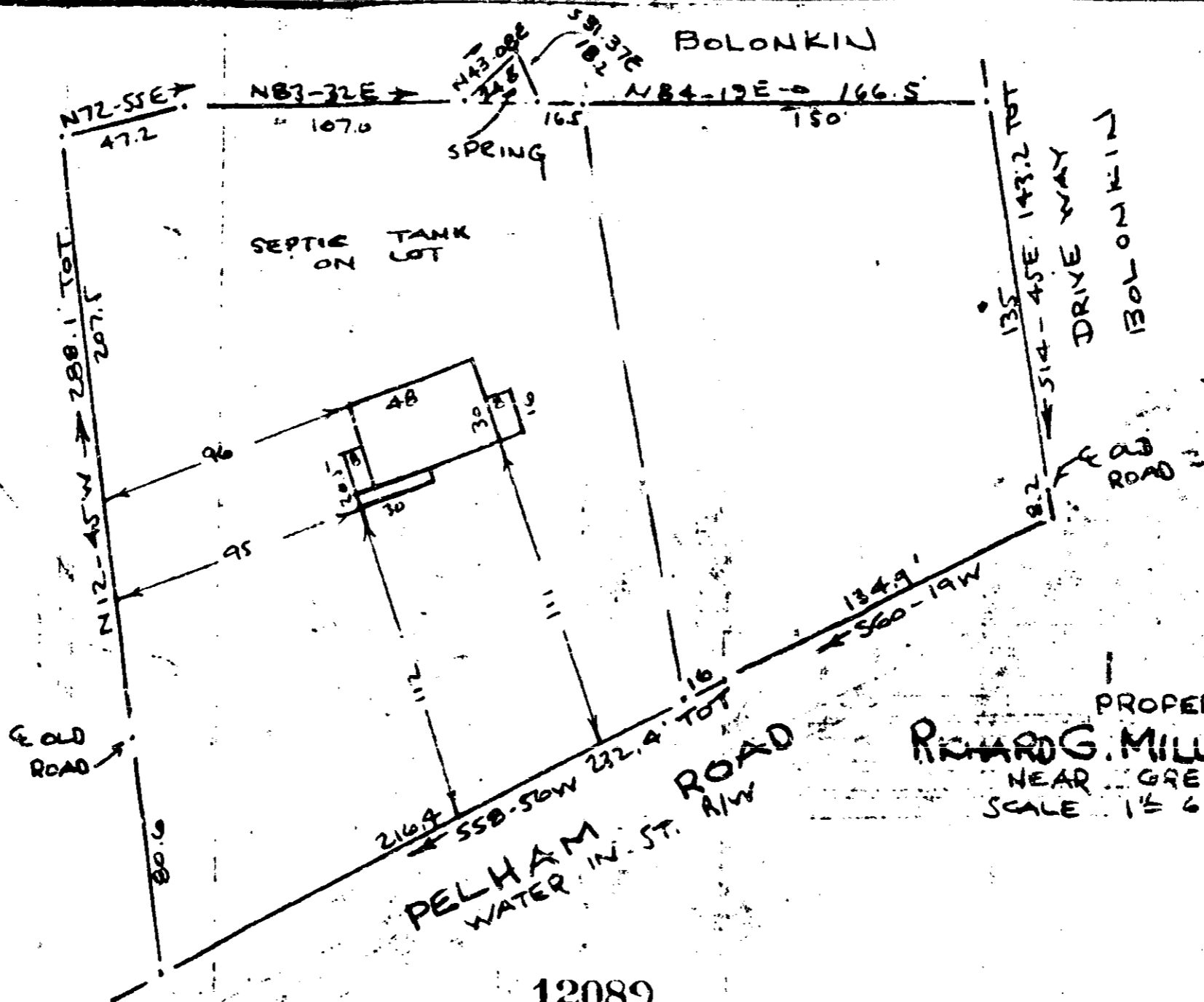

PROPERTY OF  
**RICHARD G. MILLER & MARY S. MILLER**  
 NEAR GREENVILLE, S. C.  
 SCALE 1" = 60' 19 OCT 1968

NOV 15 4 40 PM 1968  
 GREENVILLE CO. S. C.

12089

This is to certify that on the 19th Day of October 1968 I surveyed the property shown on this plat being known as the property of J.T. PHILLIPS and recorded in the RMC Office Greenville County, S.C., in Plat Book "UU" at Pages 114 and also known as the property of RICHARD G. MILLER & MARY S. MILLER and recorded in the RMC Office Greenville County, S.C., in Plat Book " " at Page ; and that the property lines, walls and buildings are as shown hereon, and that the walls and buildings located on said lot do not encroach or project on adjacent street or property, and that no adjacent walls or buildings encroach or project on said premises, and no power lines cross this property except as shown hereon.

*R. B. Bruce*  
 R. B. BRUCE RLS #1952

ZZZ-83