

Plat Book-ZZZ-Page 77B

#11907 Filed This 14 day of Nov. 1968
 And Recorded in Vol. ZZZ Page 77 at 2:25 P.M.
Ollie Jamison
 Register Mesne Conveyance Greenville County, S. C.

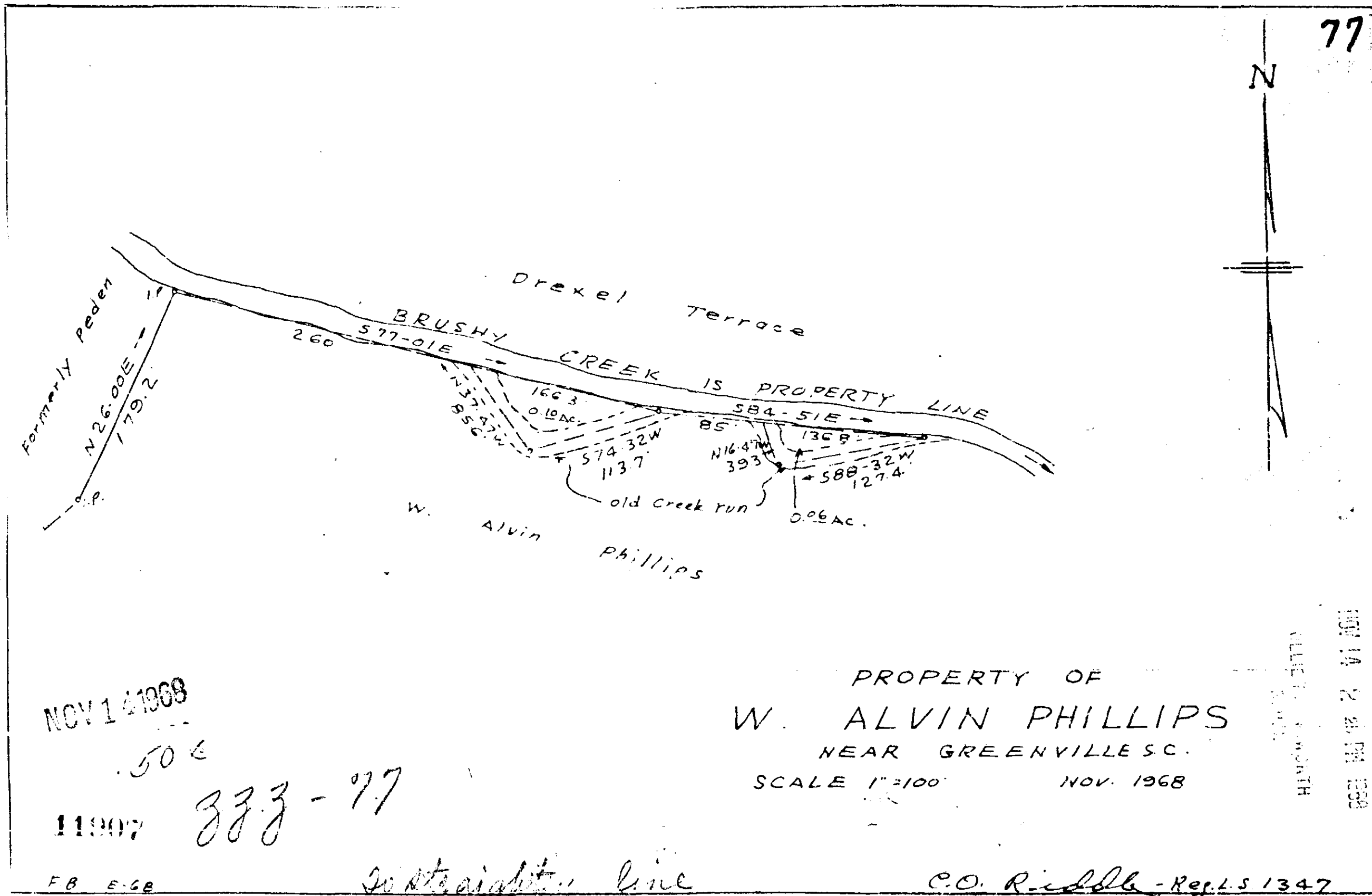

NOV 14 1968

50 E

11907

333-77

FB E-68

Sustained line

PROPERTY OF
 W. ALVIN PHILLIPS
 NEAR GREENVILLE S.C.
 SCALE 1"=100' NOV. 1968

NOV 14 1968

NOV 14 1968

C.O. Riddle - Reg. L.S. 1347