

#10899 Filed This 1 day of Nov. 19. 68

And Recorded in Vol 222 Page 55 at 4:42 P.

Ollie Jewerth
Register Maine Conveyance Greenville County, S. C.

PLEASANTBURG SHOPPING CENTER

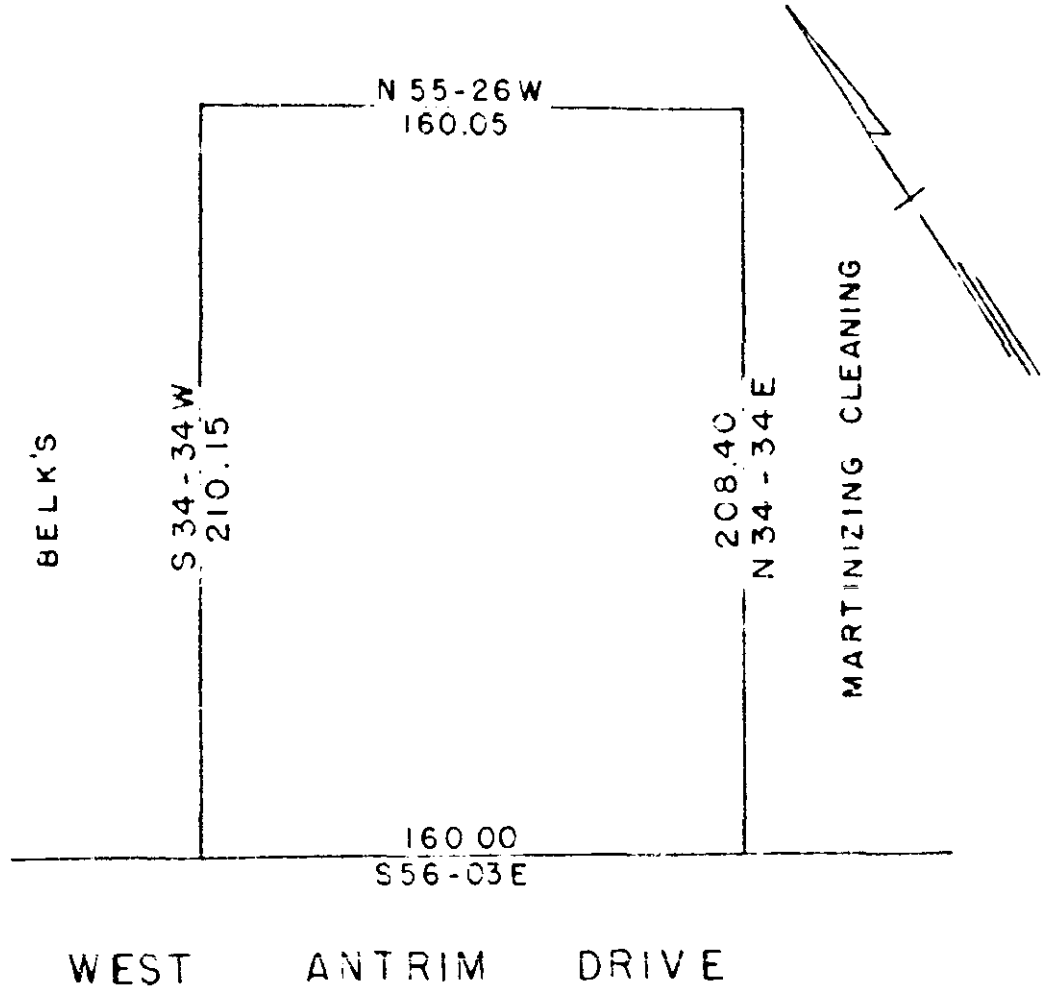

WEST ANTRIM DRIVE

FILED
GREENVILLE CO. S.C.

NOV 14 12 PM 1968

OLLIE JEWERTH

PROPERTY OF
THE PEOPLES NATIONAL BANK
GREENVILLE, SOUTH CAROLINA
SCALE 1" = 50' AUG 30, 1968

50'

10899

222-55

PIEDMONT ENGINEERS AND ARCHITECTS
GREENVILLE, S. C.