

#10897 Filed This 1 day of Nov. 1968
 And Recorded in V 222 Page 511 at 3:49 P.
 Ollie Starnes
 Register Mesne Conveyance Greenville County, S. C.

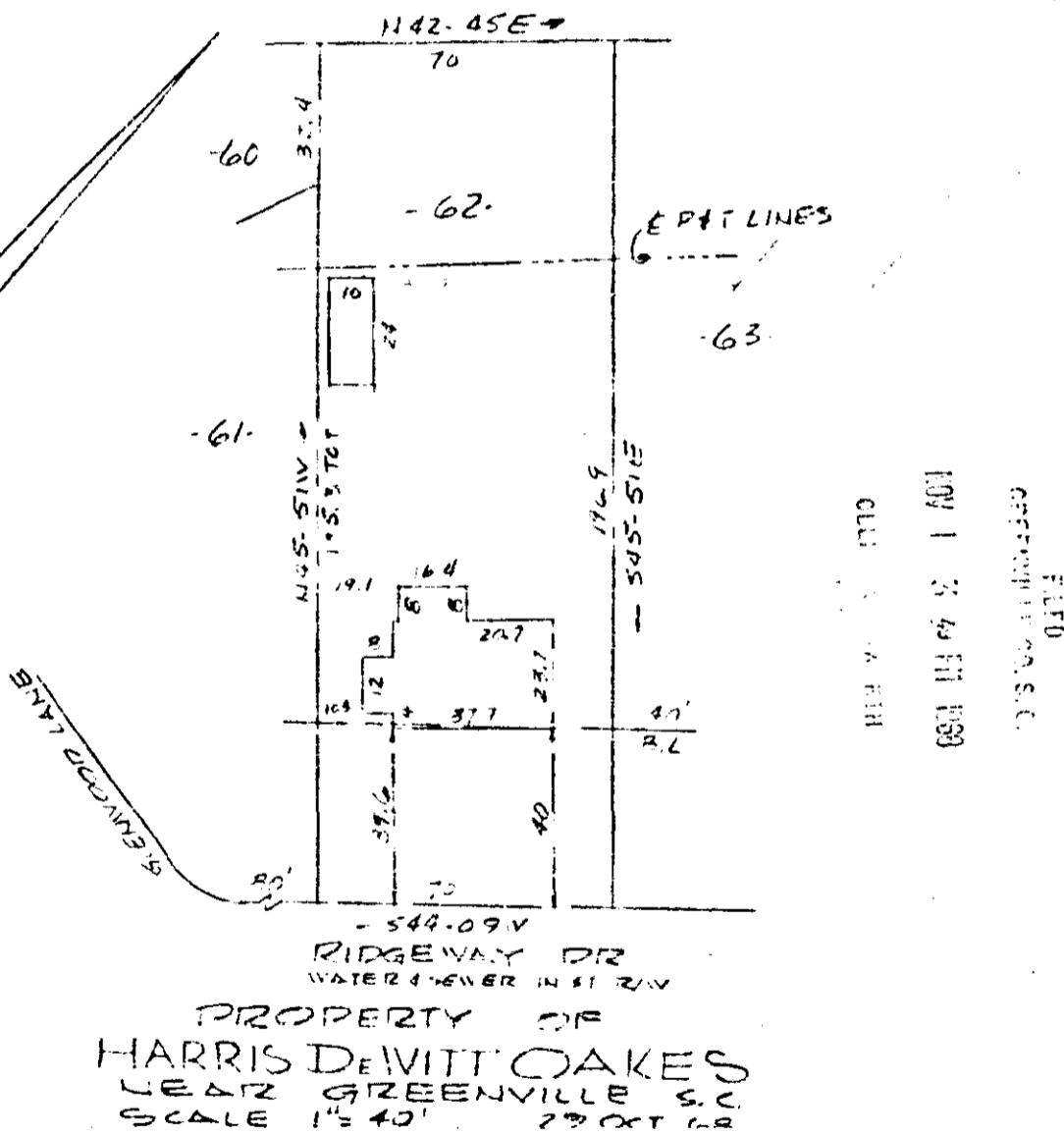

This is to certify that on the 29th Day of October 1968 I surveyed the property shown on this plat being known as Lot 62 on a plat of WOODFIELDS and recorded in the RMC Office Greenville County, S.C., in Plat Book "5" at Page 7; and that the property lines, walls and buildings are as shown hereon, and that the walls and buildings located on said lot do not encroach or project on adjacent street or property, and that no adjacent walls or buildings encroach or project on said premises, and no power lines cross this property except as shown hereon.

10897 504
 ZZZ-51
 P. B. Bruce
 R. B. BRUCE RLS #1952