

# Plat Book-ZZZ-Page 45B.

HAMPTON AVE.  
WATER & SEWER IN ST. R/W

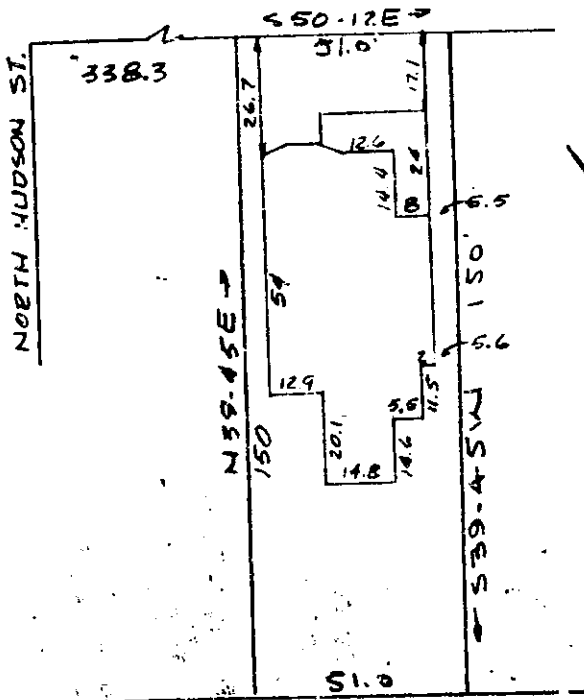

OCT 30 3 15 PM 1968

OLLIE FARNSWORTH

PROPERTY OF  
**JOHN R. SMITH & SYLVIA C. SMITH**  
GREENVILLE S.C.  
SCALE: 1"=40' 23 OCT 68

This is to certify that on the 23rd Day of October 1968 I surveyed the property shown on this plat being known as the property of JOHN R. AND SYLVIA C. SMITH and recorded in the RMC Office Greenville County, S.C., in Plat Book " " at Page " "; and that the property lines, walls and buildings are as shown hereon, and that the walls and buildings located on said lot do not encroach or project on adjacent street or property, and that no adjacent walls or buildings encroach or project on said premises, and no power lines cross this property except as shown hereon.

*R. B. Bruce*  
R.B. BRUCE RLS #1952

10637 CAROLINA ENGINEERING AND SURVEYING COMPANY  
Greenville, South Carolina

See 50'  
44-40 ZZZ-43

#10637 Filed This 30<sup>th</sup> day of Oct. 1968  
And Recorded in Vol. ZZZ Page 45 at 3:15 P.M.  
*Ollie Farnsworth*  
Register Mesne Conveyance Greenville County, S. C.

*Ollie Farnsworth*