

#8940 Filed This 11 day of Oct. 1968

And Recorded in Vol. 727, Page 17 at 1:28 P.M.

*Allie Gambrell*

Register Mesne Conveyance Greenville County, S. C.

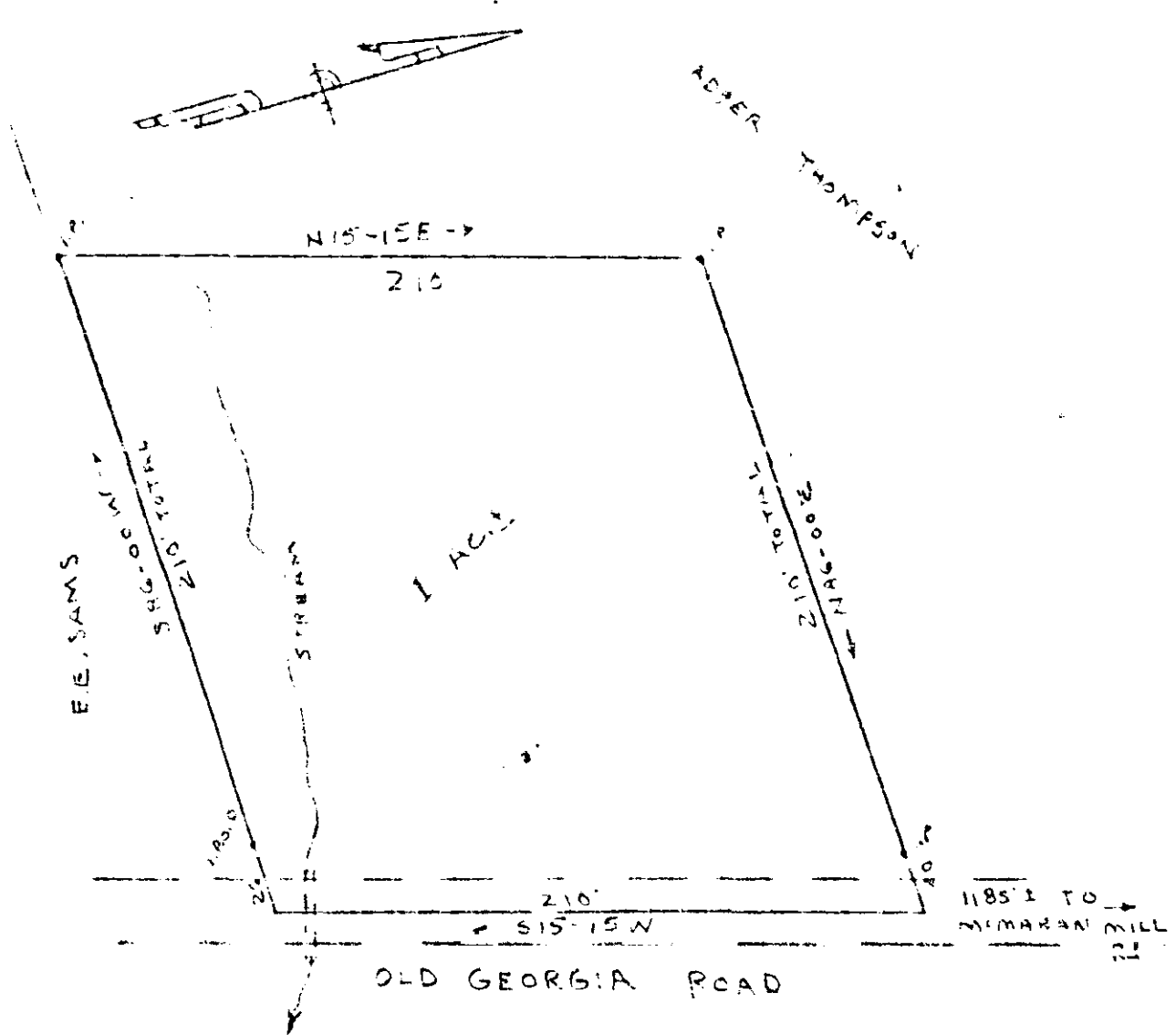

PROPERTY OF  
**WALKER GAMBRELL**  
 NEAR PELZER  
 GREENVILLE COUNTY S.C.

WEBB SURVEYING & MAPPING CO.  
 SCALE 1"=50' JUNE, 1968  
 BLK. BK. REF. 611.1-1-43

OCT 11 11 38 AM 1968



501 ZZZ-17