

8464 Filed This 4 day of Oct. 1968
 And Recorded in Vol. ZZZ Page 1 at 10:31 M
 Ollie Jamnsworth
 Register Mesne Conveyance Greenville County, S. C.

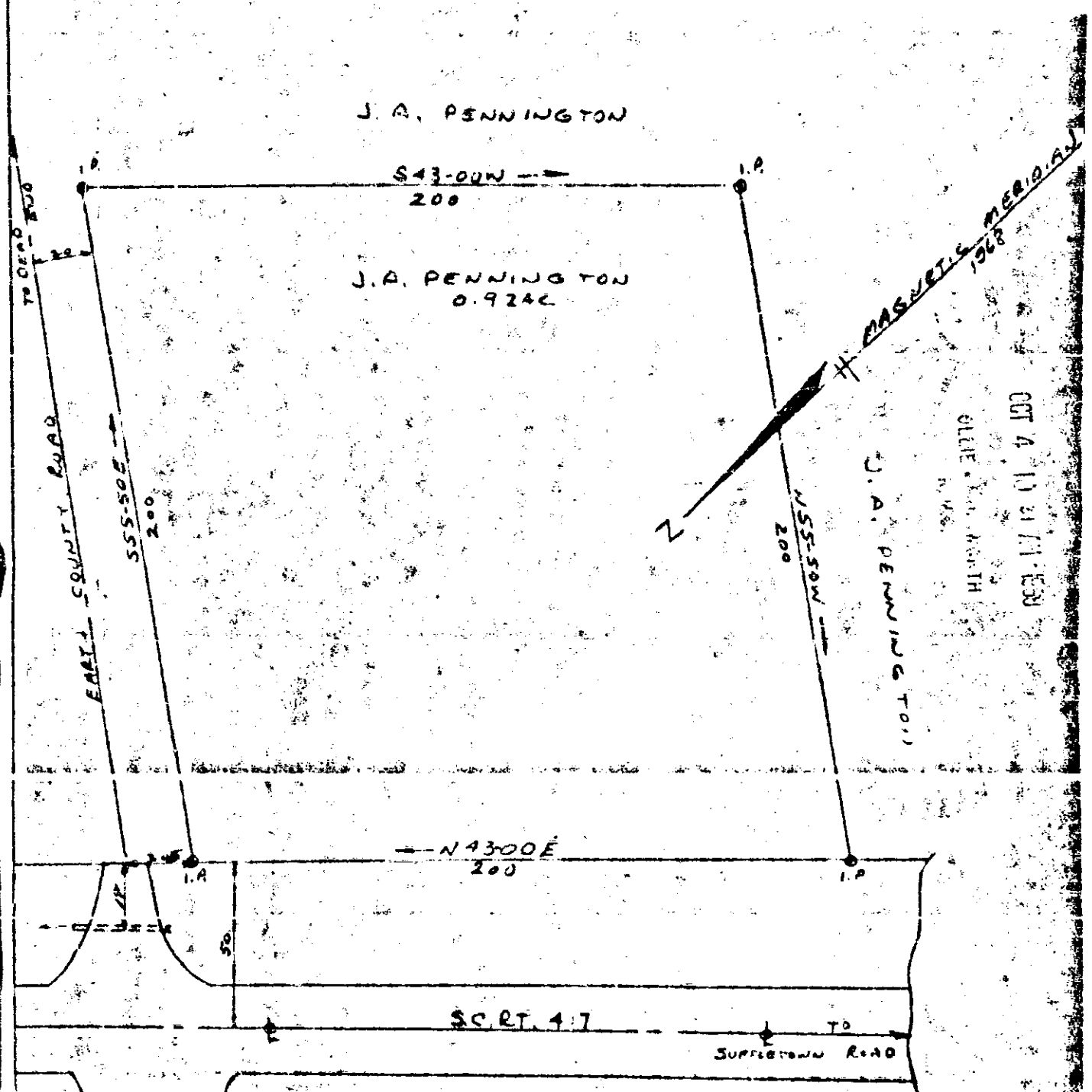

OCT 4 10 31 AM 1968
 OLLIE JAMNSWORTH

8161 PLAT OF PROPERTY OF
 ZZZ-1 J. A. PENNINGTON
 LOCATED ON S.C. RT. 417, APPROX. 1 MILE EAST SUFFLETOWN ROAD, IN
 GREENVILLE COUNTY, SOUTH CAROLINA.

SCALE: 1" = 40' 9-28-68 R. M. Clayton, L.S. # 12736