

Book 1116 Page 118

FILED  
GREENVILLE CO. S. C.  
JUN 3 1969  
OLIVE FAIRBANKS  
R.H.O.

For information, roads are  
indicated on Book 1116 Page 118

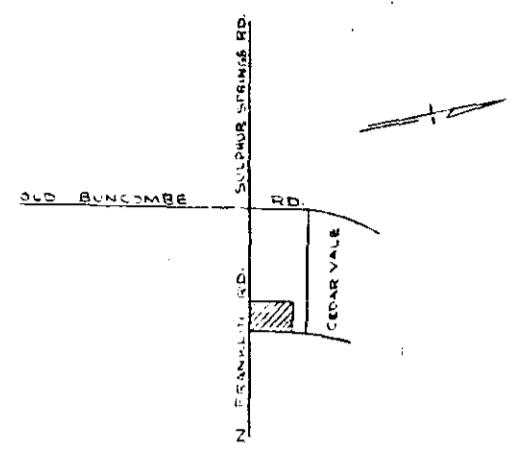
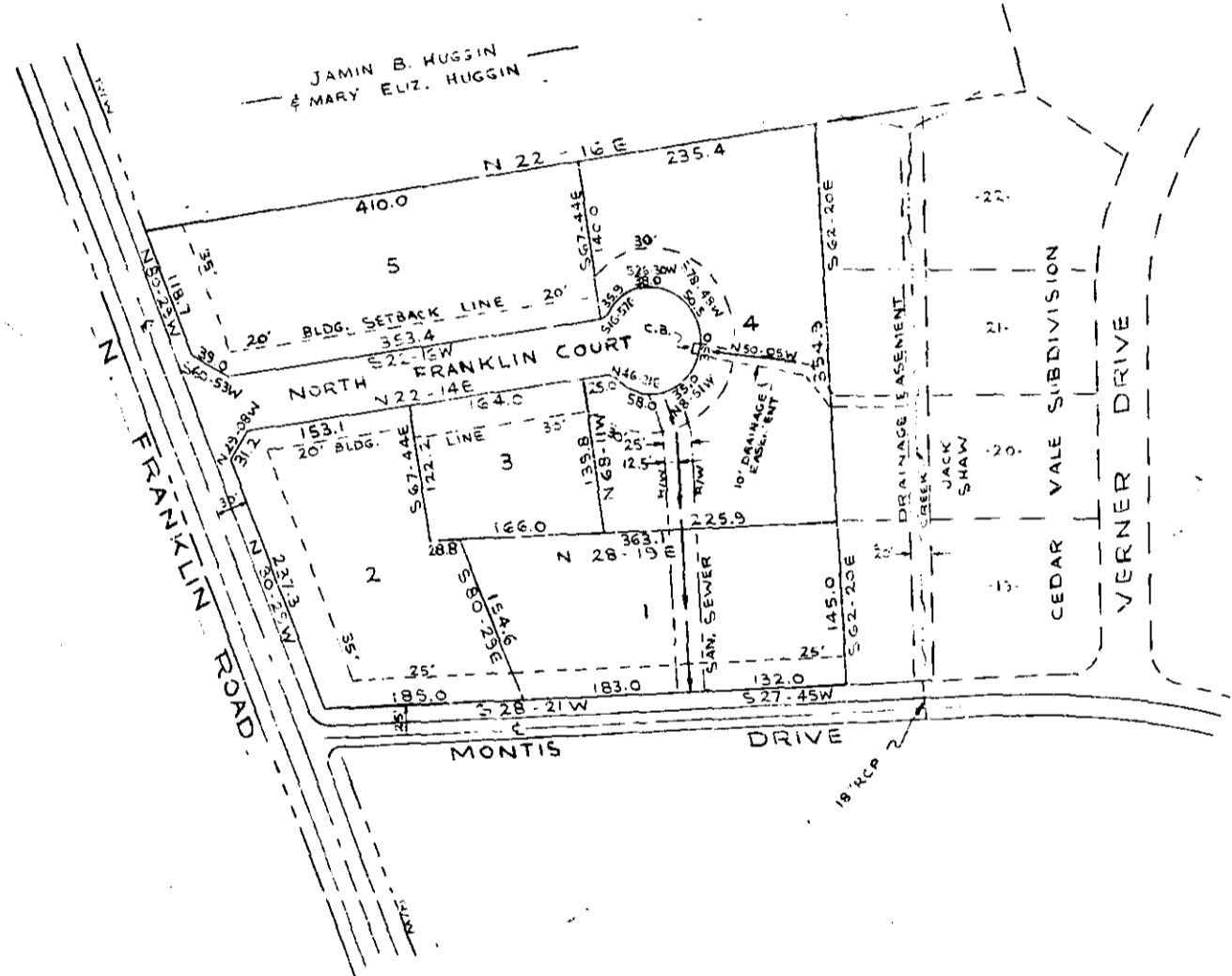

LOCATION MAP

CERTIFICATE OF OWNERSHIP AND DEDICATION

The undersigned hereby acknowledge that I am (we are) the owner(s) of the property shown and described hereon and that I (we) hereby adopt this plan of subdivision with my (our) free consent and that I (we) establish the minimum building restriction lines, and hereby dedicate to public use as roads, streets, and easements, forever all areas so shown or indicated on said plat.

7 2 69 Signed: *Jamin B. Huggin*  
Signed: *Mary Eliz. Huggin*  
Signed: \_\_\_\_\_  
Signed: \_\_\_\_\_

CERTIFICATE OF ACCURACY

I, \_\_\_\_\_, certify that this plat was (drawn by me) (drawn under my supervision) (an actual survey made under my supervision) from an actual survey made by me) (best description recorded in Book 787 Page 272, Book 853 Page 70, et al.) (best) that the error of closure as calculated by Latitudes and Departures is 1/5400, that the boundaries shown are shown as broken lines plotted from information found in Book \_\_\_\_\_ Page \_\_\_\_\_; that this plat was prepared in accordance with the Greenville County Subdivision Regulations as adopted.

7/1/69 *Florian H. Thompson*  
S. C. Registration No. 3616

CERTIFICATE OF APPROVAL FOR RECORDS

I hereby certify that the subdivision plat shown hereon has been found to comply with the Subdivision Regulations for Greenville County, with the exception of such variances, if any, as are noted in the minutes of the Greenville County Planning Commission of Greenville County, South Carolina, and that it has been approved for recording in the office of the County Register of Deeds Conveyance.

*Florian H. Thompson*  
Director of  
Greenville County Planning Commission

Filed This 3 day of July 1969  
And Recorded in Vol. 1116 Page 118 of 1116

NORTH FRANKLIN COURT

OWNER <b>W. N. LESLIE</b>	SURVEYOR <b>PIEDMONT ENGINEERS &amp; ARCHITECTS</b>
NO. OF ACRES <u>6.0</u>	MILES OF NEW ROADS <u>.11</u>
NO. OF LOTS <u>5</u>	DATE <u>6-20-69</u>
ERROR OF CLOSURE <u>1/5400</u>	

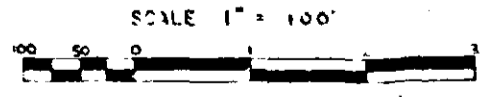

BY OBSERVATION AND MEASUREMENT FOR BEST AVAILABLE SPECIFICATIONS  
This plat and the boundaries shown thereon were surveyed and the bearings and distances were measured and the area was calculated and the error of closure was determined and the error of closure was found to be 1/5400.