

- I.E. SIMPSON, EST. -

- I.H. PHILBOT -

REPLICATION OF ROAD
DEDICATION BOOK / P.

- T.F. SIMPSON -

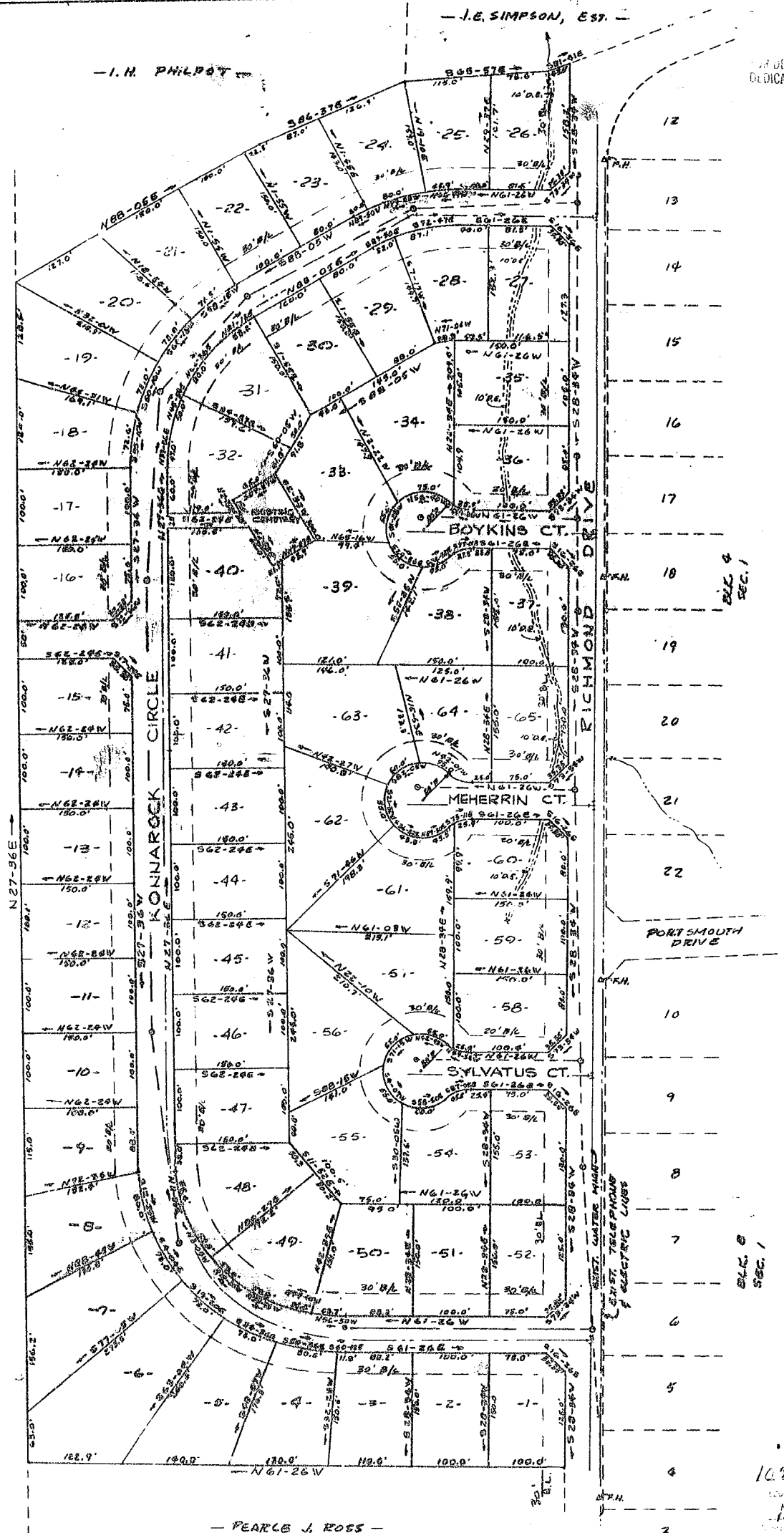

- PEARLE J. ROSS -

SEC. 1

SEC. 1

SEC. 1

10511. And this is
recorded in Vol. W. H. M.
of the
County of Giles, Va.

- J.E. SIMPSON, EST. -

FOR DEDICATION OF ROADS SEE
DEDICATION BOOK PAGE 8

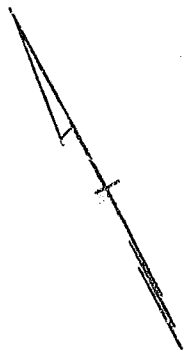
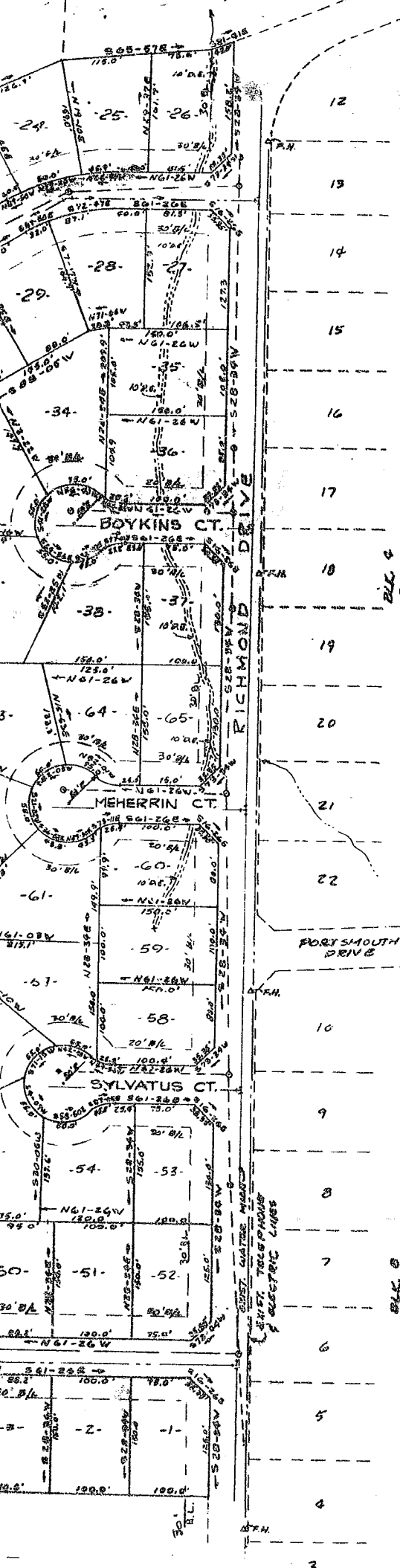

BLK. 4
SEC. 1

BLK. 4
SEC. 1

12511. 1st 1/2 sec. 22. 1st 1/2 sec. 22. 1968
recorded in 1st. W. W. V. page 32. at 4:38 PM
D. J. ...
... ..

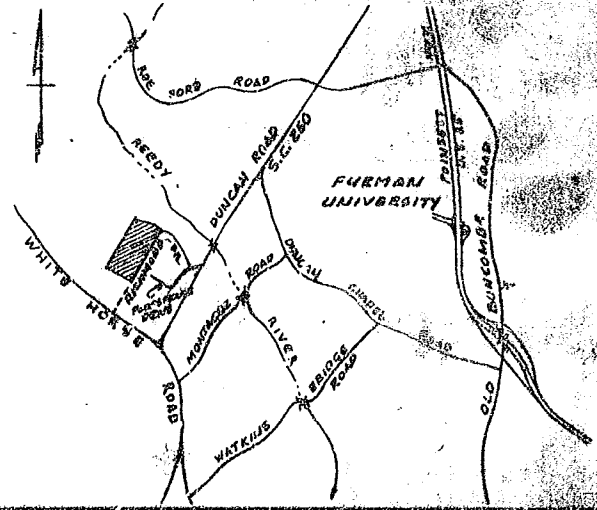

CERTIFICATE OF OWNERSHIP AND DEDICATION

The under-signed hereby certifies that the above plat was prepared by the undersigned or under his supervision and that the same is a true and correct copy of the original survey and that the same is hereby dedicated to public use as roads, streets, and easements, to-wit: all areas so shown or indicated on said plat.

OCT. 20, 1968 Signed: *J. Frank Williams*
Signed: _____
Signed: _____
Signed: _____

CERTIFICATE OF ACCURACY

R. B. BRUCE certify that the plat was prepared by the undersigned or under his supervision (an actual survey or a copy of a survey) from an actual survey made by the undersigned or under his supervision recorded in the Public Records of this County, to-wit: Page 32, et al. (other); that the same is a true and correct copy of the original survey and that the same is hereby dedicated to public use as roads, streets, and easements, to-wit: all areas so shown or indicated on said plat.

OCT. 20, 1968 Signed: *R. B. Bruce*
Signed: _____
Signed: _____
Signed: _____

CERTIFICATE OF APPEAL AND RECORDING

I hereby certify that the above plat was prepared by the undersigned or under his supervision and that the same is a true and correct copy of the original survey and that the same is hereby dedicated to public use as roads, streets, and easements, to-wit: all areas so shown or indicated on said plat.

OCT. 25, 1968 Signed: *Bert A. Winterhagen*
Signed: _____
Signed: _____
Signed: _____

FINAL PLAT
Richmond Hills
SECTION 5

J. Frank Williams, R. B. Bruce
OWNER

NO. OF ACRES: 29.97 AC. MILES OF NEW ROAD: 0.89 MILES

NO. OF LOTS: 65 DATE: 14 NOVEMBER 1967

ERROR OF CLOSURE: 1/2000

SCALE 1" = 100'
100 0 100 200 300