

FILED
GREENVILLE CO. S.C.
SEP 19 2 22 PM 1968
OLLIE E. NEWBORTH
S. M. S.

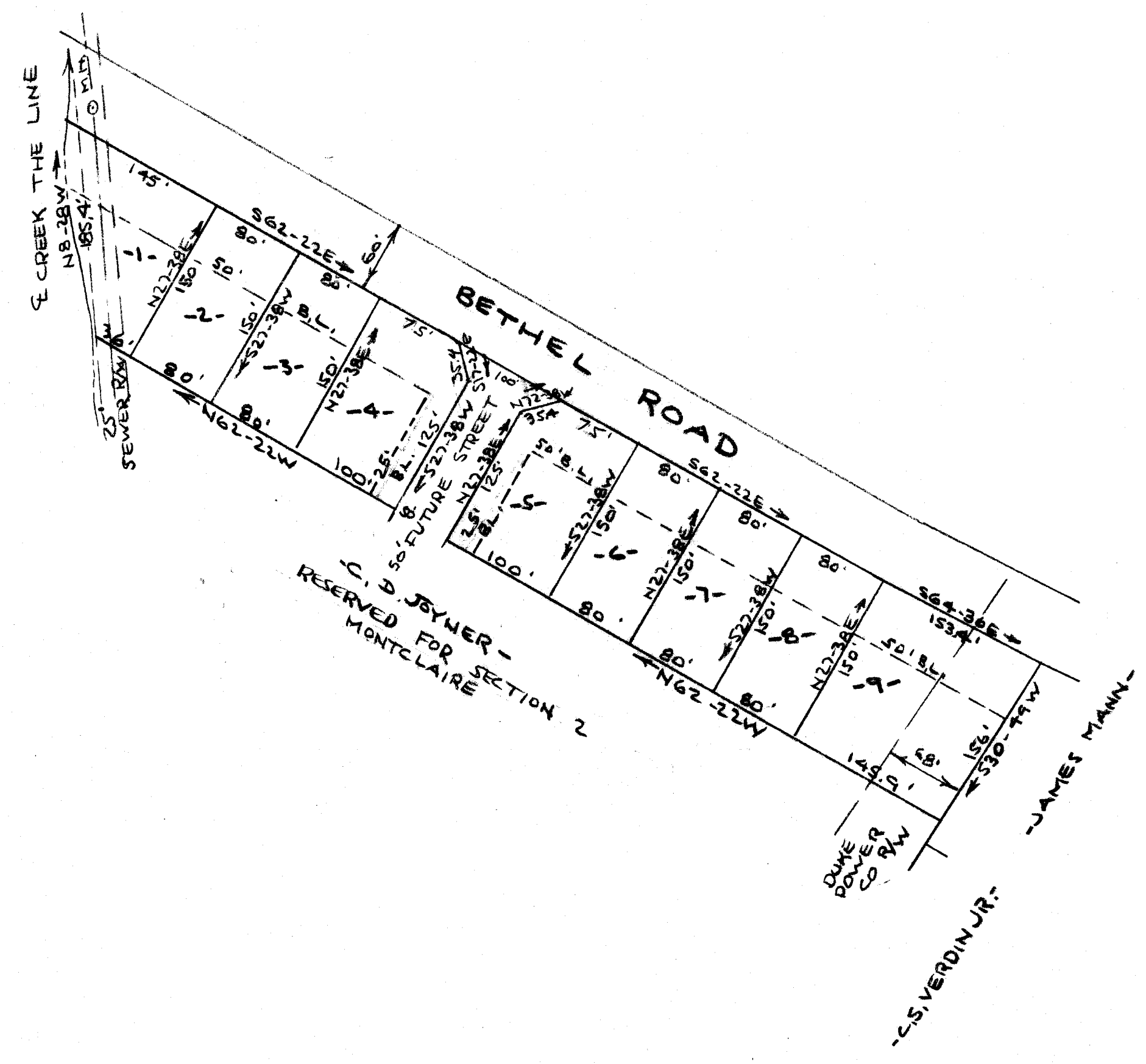
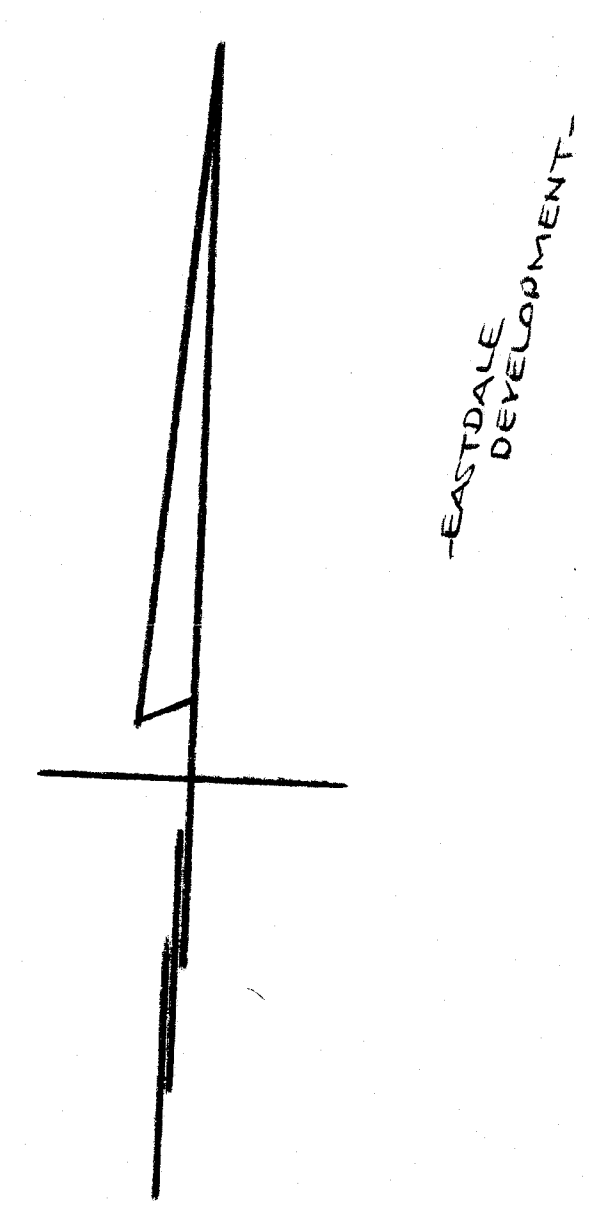
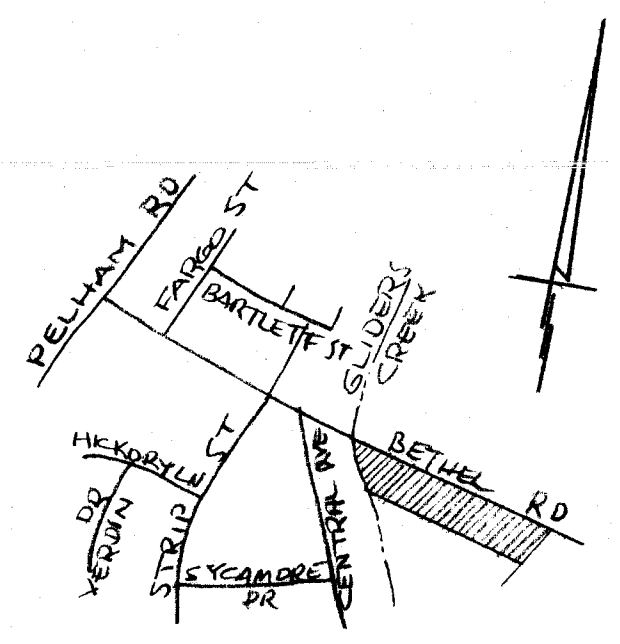

CERTIFICATE OF OWNERSHIP AND DEDICATION

"The undersigned hereby acknowledge that I am (we are) the owner(s) of the property shown and described hereon and that I (we) hereby adopt this plan of subdivision with my (our) free consent and that I (we) establish the minimum building restriction lines, and hereby dedicate to public use as roads, streets, and easements, forever all areas so shown or indicated on said plat.
 9/19/68 Signed: C. Dan Joyner
 _____ Signed: _____
 _____ Signed: _____
 _____ Signed: _____

CERTIFICATE OF ACCURACY

"I, _____, certify that this plat was (drawn by me) (drawn under my supervision) (an actual survey made under my supervision) from (an actual survey made by me) (deed description recorded in Book _____, Page _____, Book _____, Page _____, etc.) (other); that the error of closure as calculated by latitudes and departures is _____; that the boundaries not surveyed are shown as broken lines plotted from information found in Book _____, Page _____; that this plat was prepared in accordance with the Greenville County Subdivision Regulations as adopted.
 9/19/68 R. B. Bruce
 Date Licensed Engineer or Registered Surveyor
 S. C. Registration No. KL.S. 1952

SUMMARY APPROVAL

This plat meets the minimum requirements of the Greenville County Subdivision Regulations. Approval for recording is hereby granted.
 9/19/68 Richard S. Banta
 Date Director, Greenville County
 Planning Commission

7050

FINAL PLAT
SECTION 1
MONTCLAIRE

C. DAN JOYNER R. B. BRUCE
OWNER REG. SURVEYOR

<u>2.8</u>	<u>0</u>
NO. OF ACRES	MILES OF NEW ROAD
<u>9</u>	DATE: <u>10 SEPT 1968</u>
ERROR OF CLOSURE <u>1:3600</u>	

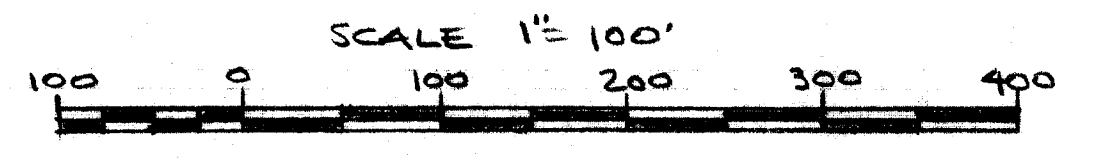

WWW-31