

FILED
GREENVILLE CO. S.C.
APR 17 9 40 AM 1968
CLERK OF COURTH

- J.F. BRYSON SCHOOL -

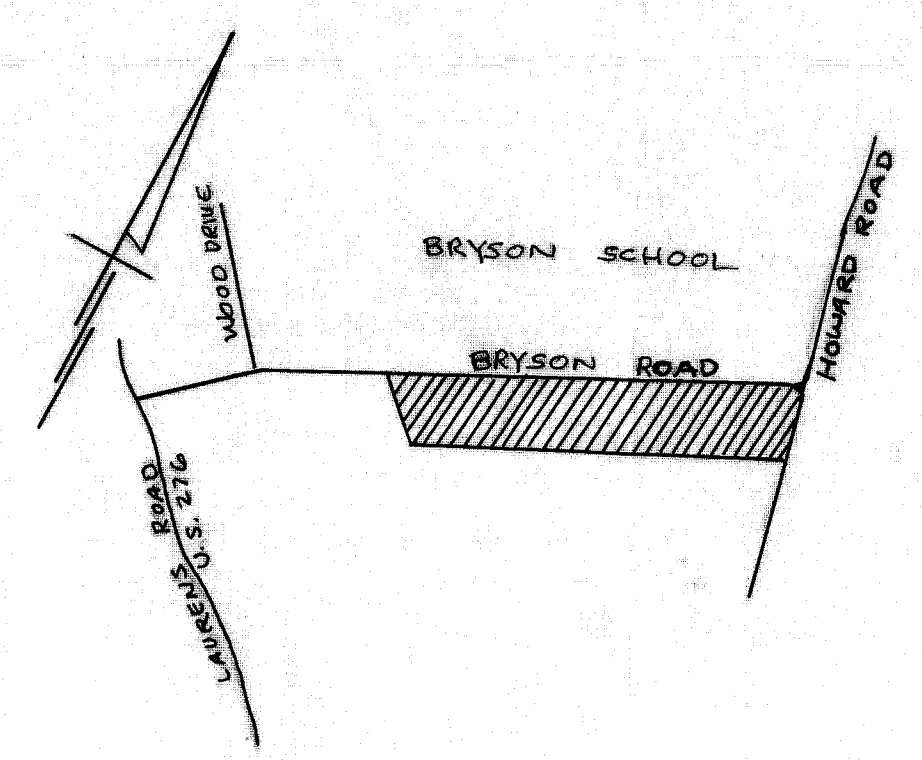

CERTIFICATE OF OWNERSHIP AND DEDICATION

"The undersigned hereby acknowledge that I am (we are) the owner(s) of the property shown and described hereon and that I (we) hereby adopt this plan of subdivision with my (our) free consent and that I (we) establish the minimum building restriction lines, and hereby dedicate to public use as roads, streets, and easements, forever all areas so shown or indicated on said plat.

APR 12 1968 Signed Wilton H. Leake FOR SCHOOL DISTRICT
 / / / Signed _____
 / / / Signed _____
 / / / Signed _____

CERTIFICATE OF ACCURACY

"I, R. B. BRUCE, certify that this plat was (drawn by me) (drawn under my supervision) (an actual survey made under my supervision) from (an actual survey made by me) (deed description recorded in Book _____, Page _____, Book _____, Page _____) (other); that the error of closure as calculated by latitudes and departures is 1/32.92; that the boundaries not surveyed are shown as broken lines plotted from information found in Book _____, Page _____; that this plat was prepared in accordance with the Greenville County Subdivision Regulations as adopted.

APR 2 1968 Date R. B. Bruce
 Licensed Engineer or Registered Surveyor
 S. C. Registration No. 1952

SUMMARY APPROVAL

This plat meets the minimum requirements of the Greenville County Subdivision Regulations. Approval for recording is hereby granted.

APR 2 1968 Date Ben J. Whitebottom
 Director, Greenville County
 Planning Commission

26959 Filed This 17 day of April, 1968
 And Recorded in Vol. WWW, Page 14 at 9:59 P.M.
Oliver Starnsworth
 Register Mame Conveyance Greenville County, S. C.

FINAL PLAT
BRYSON ESTATES
 NEAR FOUNTAIN INN, S. C.

Wilton H. Leake R. B. Bruce
 OWNER - FOR SCHOOL DISTRICT R.B. BRUCE, R.L.S.#1952

NO. OF ACRES: 7.4 MILES OF NEW ROAD 0
 NO. OF LOTS: 9 DATE: 25 MAR 1968
 ERROR OF CLOSURE: 1/3500

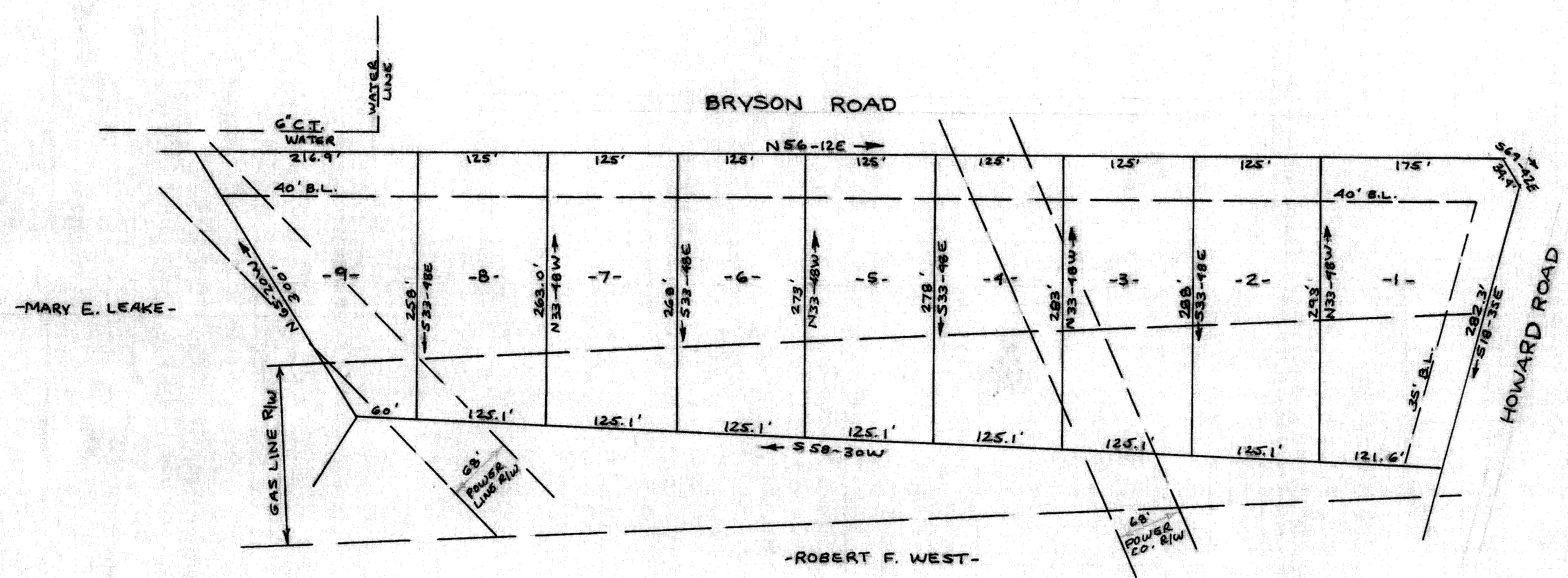
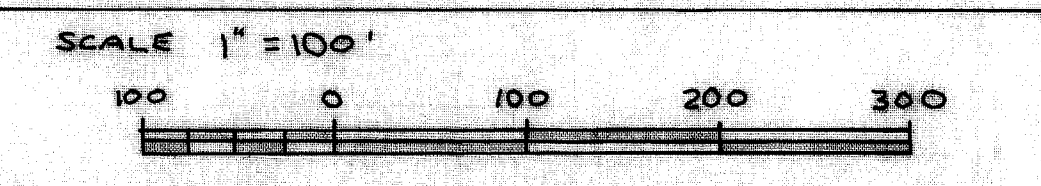

26959

WWW-14