

Plat Book-WWW-Page 7

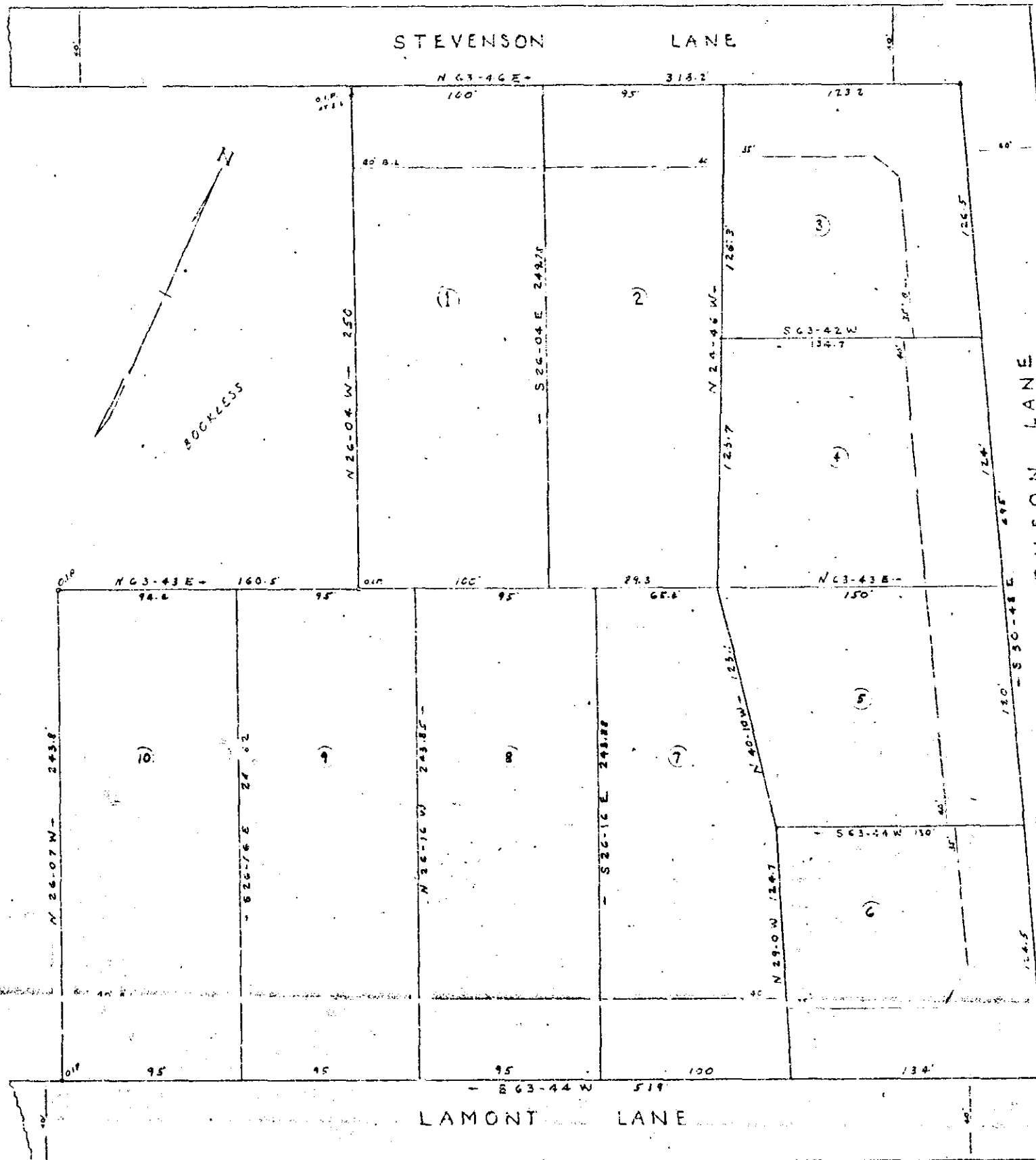

LOCATION MAP

CERTIFICATE OF OWNERSHIP AND DEDICATION

I, the undersigned hereby declare that I am (we are) the owner(s) of the property shown and depicted hereon and that I (we) have caused this plan of subdivision with my (our) free consent and that I (we) intend to publish the same as a public record and hereby dedicate to public use as roads, streets and easements, forever all areas as shown or indicated on this plat.

Witness my hand and seal this 12th day of June, 1967.

Signed: *James H. Lindsey*
Lindsey Builders Inc.
 President

CERTIFICATE OF ACCURACY

I, *R. Campbell*, certify that this plat was drawn by me (shown on the my supervision) (an actual survey made under my supervision) (an actual survey made by me) (said description recorded in Book Page of this Plat) (that the error of closure as calculated by the method shown as broken lines plotted from information found in Book Page of this Plat) that this plat was prepared in accordance with the Greenville County Subdivision Regulations as adopted.

Witness my hand and seal this 12th day of June, 1967.

Signed: *R. Campbell*
 Surveyor

S. C. Registration No. 996

SUMMARY APPROVAL

This plat meets the minimum requirements of the Greenville County Subdivision Regulations. Approval for recording is hereby granted.

Date: *6/15/67*
Barry B. Whitcomb
 Director, Greenville County Planning Commission

1177 Met This *12/6/67*
 at *11:00 AM* in *Room 101*
Oliver Starnes
 Register, Greenville County, S. C.

LEE HEIGHTS

(DIVISION OF LOTS 30, 31, 32, 33 AND 34 OF FARM 1)

LINDSEY BUILDERS INC. CAMPBELL & CLARKSON
 OWNER SURVEYOR

No. OF ACRES *4.73* MILES OF NEW ROADS *NONE*
 No. OF LOTS *10* DATE *12/6/67*
 ERROR OF CLOSURE *1'54.2*

SCALE 1" = 40'

WWW-7

