

Plat 16555 Filed This 12<sup>th</sup> day of Dec. 1967  
And Recorded in V.V.V. Page 149 at 4:46 P.M.  
Ollie Farnsworth  
Register Mens Conveyance Greenville County, S. C.

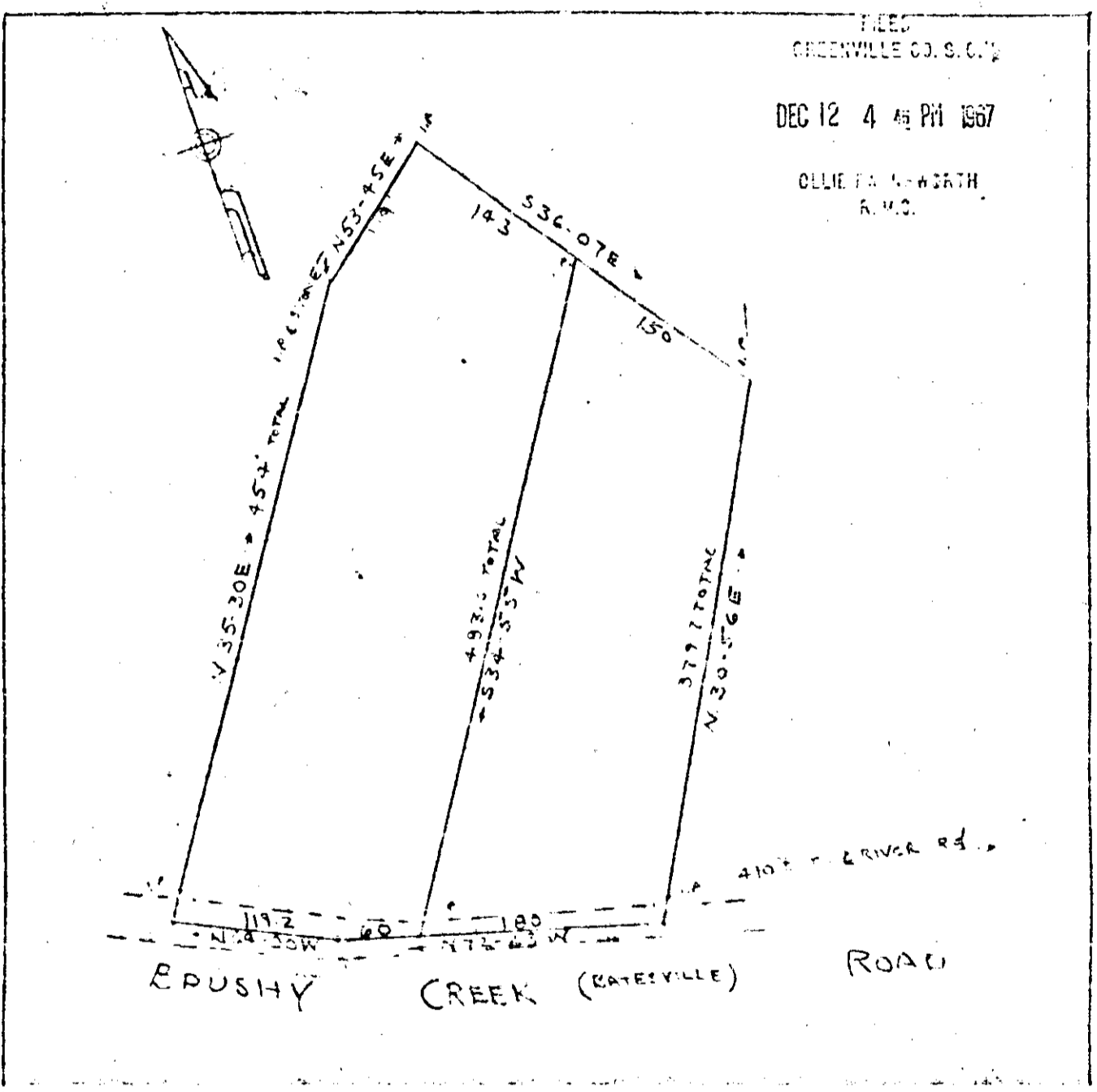

PROPERTY OF  
**GEORGE J. TZOUVELEKAS**  
NEAR THE CITY OF GREENVILLE  
GREENVILLE COUNTY S.C.  
WEBB SURVEYING & MAPPING CO.



SCALE 1" = 100' NOV 27, 1967

See 504  
V V V - 149