

135 V V V - 1971

#16078 Filed This 7th day of Dec. 1967
And Recorded in Vol. V V V Page 135 at 3:04 P.
Ollie Farnsworth
Register Meane Conveyance Greenville County, S. C.

FILED
GREENVILLE CO. S. C.

DEC 7 3 03 PM 1967

OLLIE FARNSWORTH
R.M.C.

THIS IS NOT A SUBDIVISION OF LAND AS DEFINED BY
THE GREENVILLE COUNTY SUBDIVISION REGULATIONS.

Anthony S. Barofa
Director of Planning
12/6/67

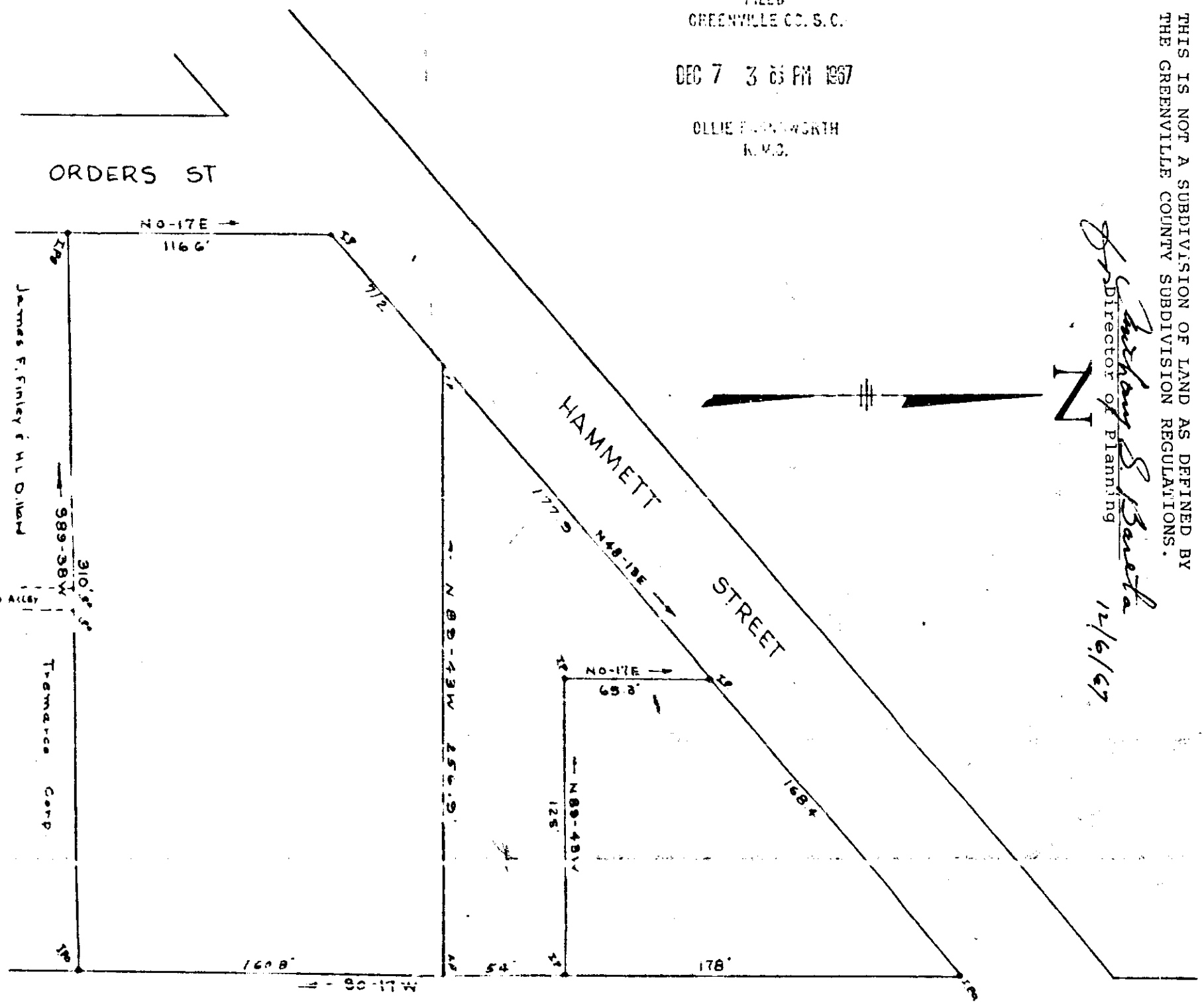

PROPERTY OF
BERRY'S INC.
GREENVILLE, SOUTH CAROLINA
SCALE 1" = 50'

Revised 11/3/67

1100

V V V - 135 - 16078

POINSETT HIGHWAY

#617

14432-A