

# Plat Book-VVV-Page 133A

11/11/79 Filed This 1<sup>st</sup> day of Dec 1967  
And Recorded in Vol. V.V.V. Page 133 of Abstract M.R.  
Ollie Farnsworth  
Register Messrs Conveyance Greenville County, S. C.

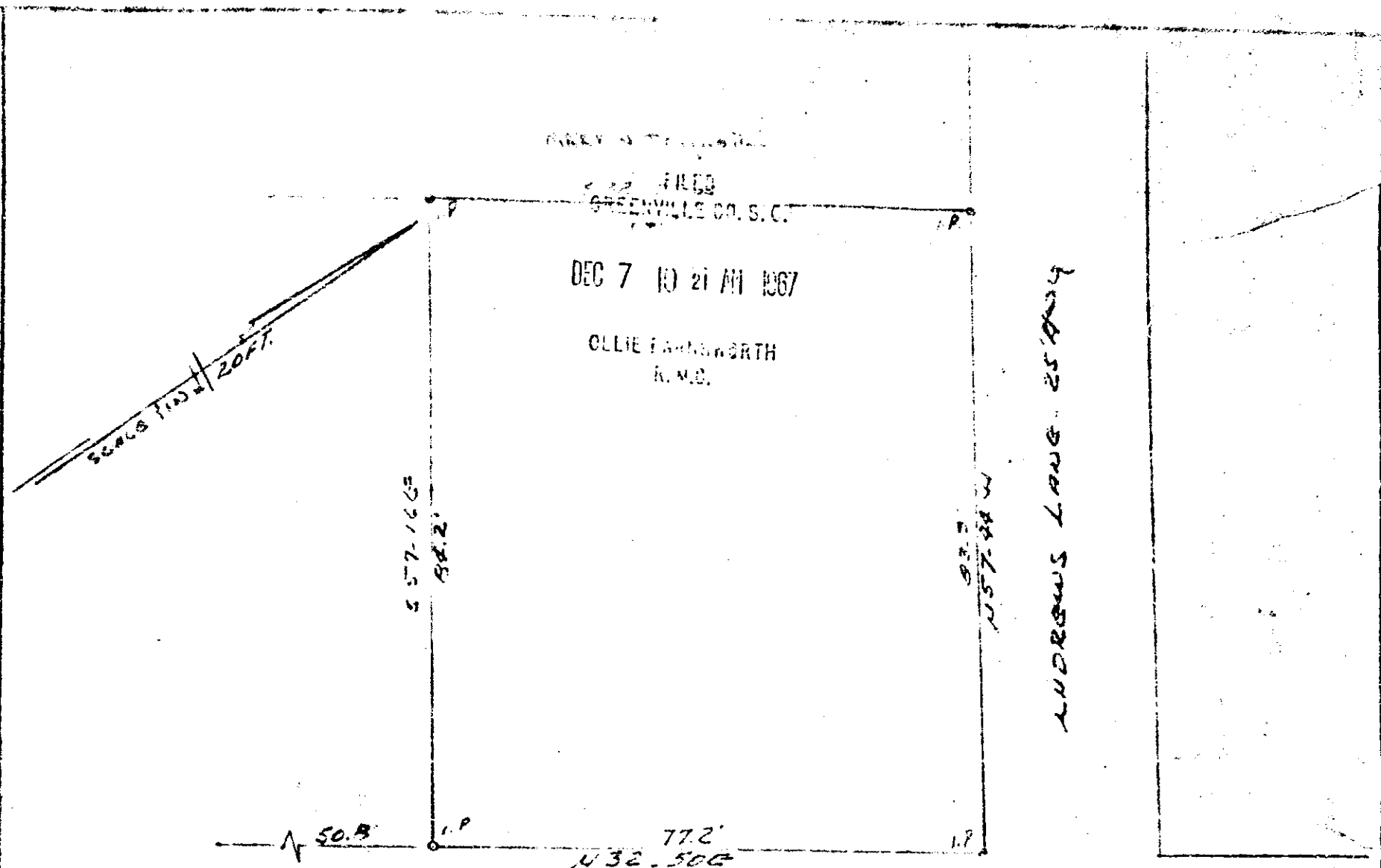

E. GRAY STREET

PROPERTY OF  
MRS A. C. CROUSE  
CITY OF FOUNTAIN INN, S. C.  
GREENVILLE COUNTY

16079

DEC 7 1967

Vol VVV - 133

Surveyed by  
Lewis C. Gidsey, P.L.S.  
Dec 5, 1967