

15153 Filed This 27 day of Nov. 19 67
 And Recorded in Vol. VVV Page 123 at 8:47 A.M.
 Ollie Farnsworth
 Register Mesne Conveyance Greenville County, S. C.

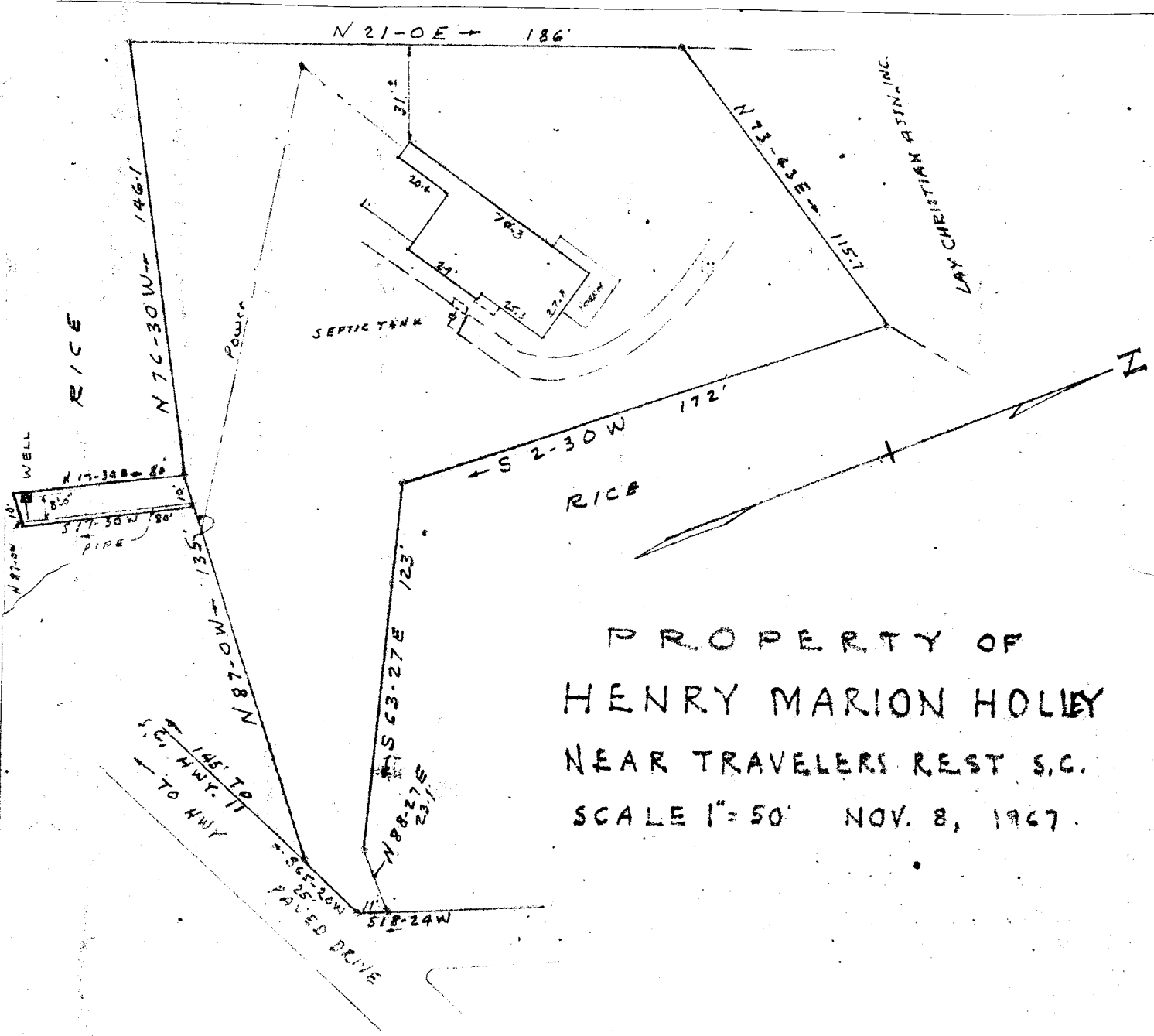

PROPERTY OF
 HENRY MARION HOLLEY
 NEAR TRAVELERS REST S.C.
 SCALE 1"=50' NOV. 8, 1967.

This is to certify that on Nov. 8, 1967, I surveyed the property shown on this plat, known as property of Henry Holley, filed in the R.M.C. Office for Greenville Co. in Plat Book at page and that the property lines, walls and building are as shown hereon; that the building located on said lot does not encroach or project on adjacent streets or property, and that no adjacent walls or buildings encroach or project on said premises, and that no utility lines cross this property except as shown hereon.

Surveyed by H.C. Clarkson
 Campbell & Clarkson, Reg.

FILED
 GREENVILLE CO. S. C.
 NOV 27 8 47 AM 1967
 OLLIE FARNSWORTH
 R. M. O.

506
 VVV-123

15153

123