

# Plat Book-VVV-Page 75 B

#12232 Filed This 26 day of Oct. 1967  
 And Recorded in Vol. VVV Page 75 at 11:55 A.M.  
 Ollie Jamison  
 Register Mesne Conveyance Greenville County, S. C.

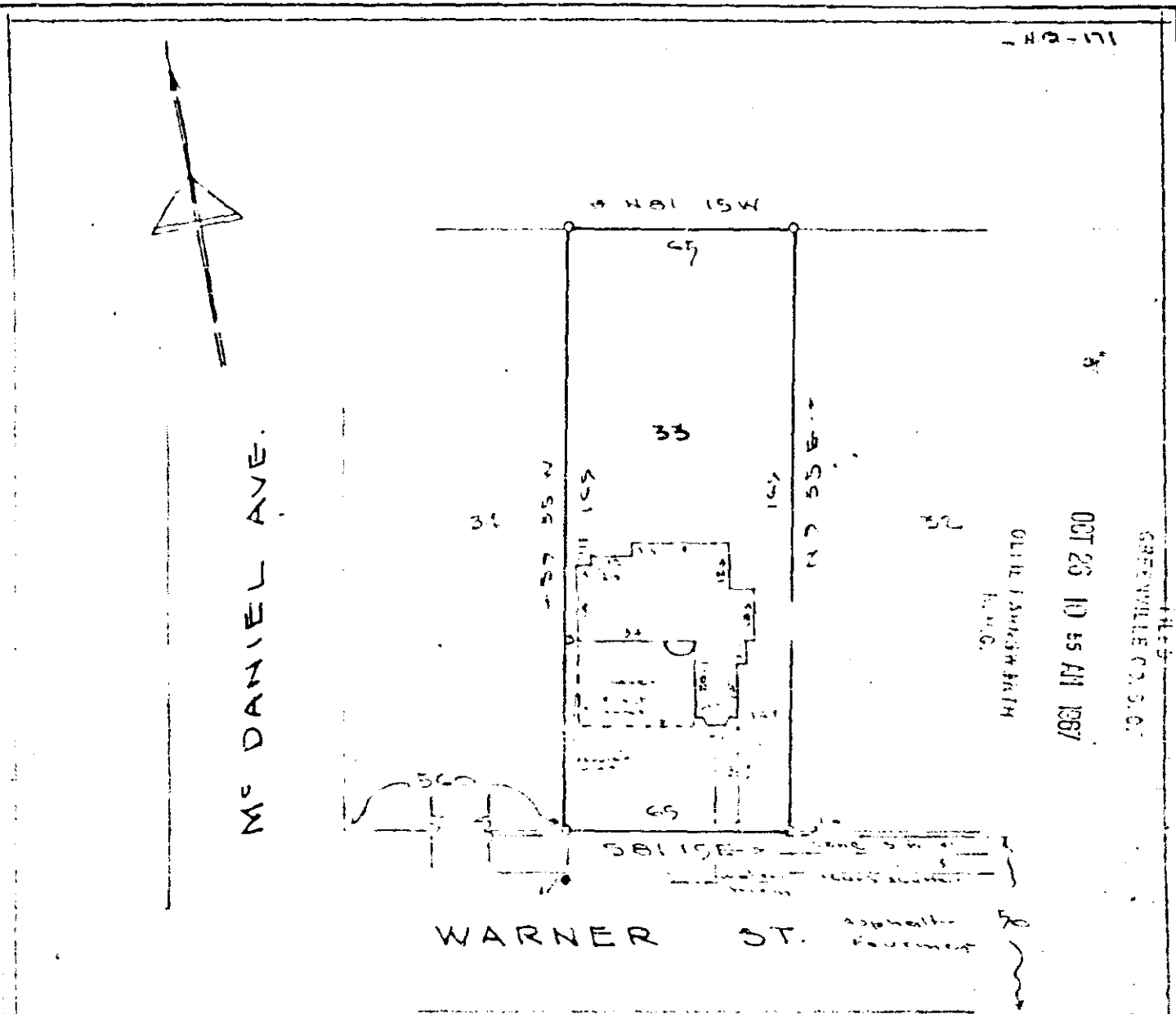

This is to certify that on the 24<sup>th</sup> day of Oct. 1967, I surveyed the property shown on this plat, being Lot 33, Fred Wade Rothman, recorded in Plat Book 1123 of the R.M.C. Office for Greenville County, S. C., and that the property lines, walls and buildings are as shown hereon; that the buildings located on said lot do not encroach or project on adjacent streets or property; and that no adjacent buildings or walls encroach or project on said premises, and that no utility lines cross this property.

PROPERTY OF  
**GLEN LEWIS McCULLOUGH JR.**  
 GREENVILLE, S. C.

Reg. Engineer No. 1164 S.C. 12232  
 JONES ENGINEERING SERVICES - GREENVILLE S.C.  
 Scale 1"=40' OCT-24-1967