

11828 Filed This 23 day of Oct. 1967
 And Recorded in Vol. VVV Page 63 at 12:25 P.
 Ollie Farnsworth
 Register Mesne Conveyance Greenville County, S. C.

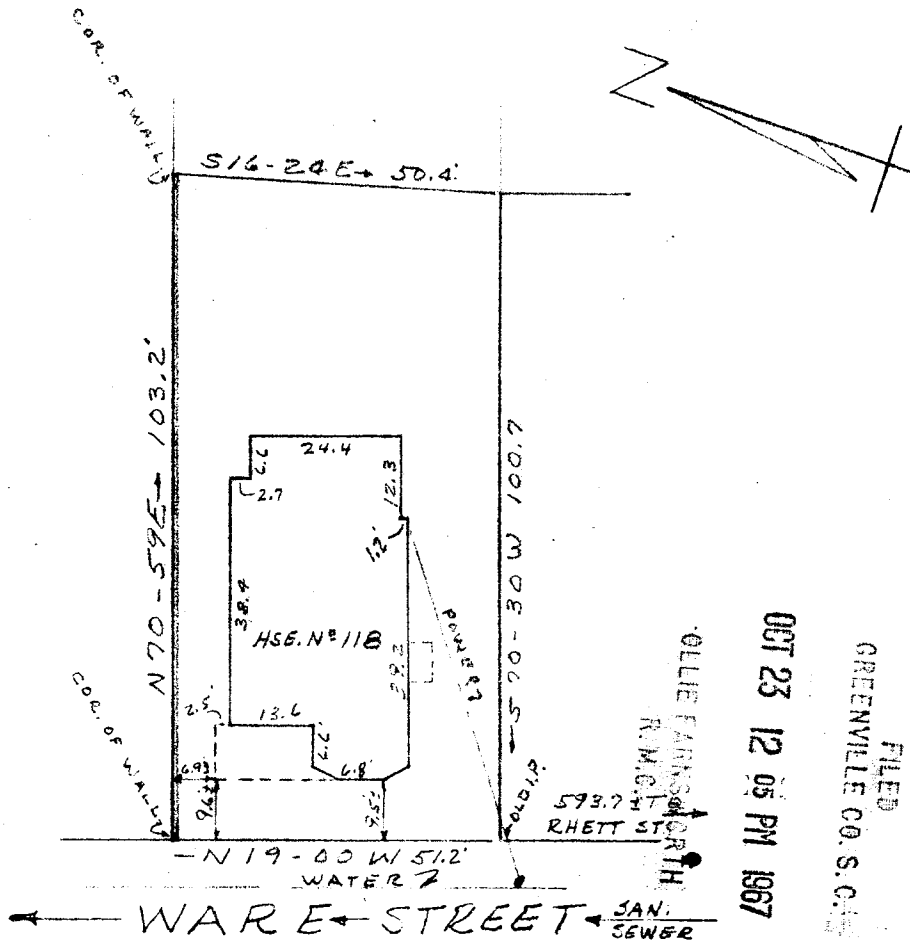

PROPERTY OF
 ELSIE H. SIMPSON
 GREENVILLE, S.C.
 SEPT 14, 1967 SCALE 1"=30'

This is to certify that on Sept. 14, 1967 I surveyed the property shown on this plat, known as Lot No. 30, Block No. 1, Sheet No. 79 of Greenville City Block Book, and that the property lines, walls and building are as shown hereon, and that the building located on said lot does not project nor encroach on adjacent streets or property, and that no adjacent walls or buildings project nor encroach on this lot, and that no utility lines cross this lot except as shown hereon.

Survey by Campbell S. Clarkson
 C.S. Clarkson
 S.C.R.L.S. No. 2539

OCT 23 1967

11828

VVV-63 564